McKEAN COUNTY MINER.

OLSON & GILBERT, Proprietors. OFFICIAL PAPER OF THE COUNTY. Terms: $1.25 per Year, in Advance.

VOL. XXXI. SMETHPORT, McKEAN COUNTY, PA., FRIDAY, SEPTEMBER 28, 1894. NO. 39

Official Directory.

STATE

[illegible] Pattison.
[illegible] A. Waires.
[illegible] M. Jackson.
[illegible] Gregg
[illegible] Thos. J. Stewart.

DISTRICT AND COUNTY

[illegible]—C. W. Stone, Warren.
[illegible] W. F. Bonnell, Bradford.
[illegible] W. P. Burdick, Bradford.
[illegible] Sheldon, Overton Smethport
[illegible] Walker, Ryn Hook.
[illegible] W. Mitchell Bradford.
[illegible] Geo. L. Pegnam, Bradford.
[illegible] Frank M. Foster Smethport
[illegible] Custer City Thomas F. Kane, Smethport.
[illegible] M. Keene, Smethport.
[illegible] Ring Smethport K. & K. [illegible]
[illegible] Elrod
[illegible]—Frank Baldwin Duke
[illegible] Stocum Bradford
[illegible] Snyder—W. F. Rokels, Smethport.

BOROUGH

[illegible] H. Ellis,
[illegible] Wickham, C. H. Purtle James [illegible] Edgcomb Frank Kerns, A. [illegible]
[illegible] Heller, F. Fent,
[illegible] H. Bolingame,
[illegible] A. L. Keenan, J. W. Brownell [illegible]
[illegible] Grimm & K. Mayo S. J. Gifford W. [illegible]
[illegible] C. Gallup
[illegible] H. Knapp,
[illegible] D. C. Young Wm. Ramer
[illegible] Geo. K. Brownell
[illegible] Election—J. [illegible]
Returns of Election—A. F. Walter John [illegible]

Terms of Court Fourth Monday in [illegible] First Monday in June and October and Monday in December

Lodge Directory.

F. & A. M.—McKean Lodge, No 268, meets on the second and Fourth Wednesdays of each month, at 7:30 o'clock p. m. at Masonic Hall, Main street. OLIVER BROWNSKILL, W. M. [illegible], Sec'y.

I. O. O. F.—Smethport Lodge, No. 320 meets every [illegible] at 7:30 o'clock, P. M. in I. O. O. F. Hall. A fraternal welcome is extended to all in good standing. Regular meetings on second and fourth Tuesdays of each month. [illegible] Sec'y.

K. of P.—Smethport Lodge, No. 161 meets every Thursday evening at 7:30 o'clock in the A. O. U. W. Hall Bacon Block. M. H. MCKEEVER, Prest. [illegible] CHAMBERLAIN, Sec'y.

[illegible] Smethport Encampment No. 277 meets first and third Wednesdays of each month at A. O. U. W. Hall Bacon Block. T. A. Monahan Com.

[illegible] Meets Thursday afternoon at [illegible] Hall Bacon Block. MRS. M. H. MCKEEVER, Pres't. Mrs. [illegible] CHAMBERLAIN, Sec'y.

[illegible] Lodge No. 270 meets [illegible] Hall Bacon Block. [illegible] Sec'y.

K. of M.—Smethport Lodge, No. 161 meets second Tuesday evenings of each month in the A. O. U. W. Hall Bacon Block. [illegible] LEWIS, M. W. [illegible] A. Lewis, Recorder.

K. O. T. M.—Smethport Tabor, No. 163, meets every Wednesday evenings at 7:30 o'clock in the A. O. U. W. Hall Bacon Block. W. G. HOLDEN, Com.

[illegible] MEETS—

[illegible] Lodge No. 3. Meets in A. O. U. W. Hall Bacon Block, Tuesday after each [illegible] Mrs. [illegible] Recorder.

[illegible] Smethport Branch 81 meets second [illegible] Wednesdays of each month in A. O. U. W. hall, Bacon block at 7:30 p. m. JAMES TYRON Prest. [illegible] CLARK Rec'd Sec'y.

[illegible]—Meets every alternate Saturday night after each [illegible] in the M. E. church. MRS. D. L. FOSTER, Pres't. Mrs. M. E. RICHMOND Sec'y.

[illegible] Smethport Branch No. 25 meets [illegible] Wednesday evenings of each month in Bacon Block. C. CRANDALL Pres't. Mrs. [illegible] MASON Sec'y.

Church Directory.

[illegible] Rev. J. W. Wright Pastor Preaching [illegible] and 7:30 p.m. every Sunday. Sabbath School [illegible] after morning service. Prayer [illegible] Sunday evenings at 7:30 o'clock. Prayer meeting at 7:30 o'clock every Thursday evening. Covenant meeting [illegible] first Sunday in each month at 11 o'clock. Bible Meetings on Saturday evenings at [illegible] o'clock.

[illegible] Rev. G. W. HALDEMAN, pastor. Preaching every Sunday at 10:30 a. m. and 7:30 p. m. Sabbath School directly after morning service. Prayer meeting every Tuesday evening at 7:30 o'clock. Young People's prayer meeting at 7:30 o'clock every Friday evening. Covenant meeting [illegible] first Sunday in each month at 11 o'clock. Bible Meetings on Saturday evenings at [illegible] o'clock. [illegible] Gallup and [illegible] Leet Superintendent of Sunday School. [illegible] Knapp, Assistant Superintendent. [illegible] Secretary. [illegible] Treasurer. [illegible] Librarian. [illegible] Chorister. [illegible] Organist. [illegible] Assistant Organist. [illegible] Collectors. [illegible] Ushers.

[illegible] Meets Thursday afternoon at [illegible] Hall Bacon Block. MRS. M. H. MCKEEVER, Pres't. Mrs. [illegible] CHAMBERLAIN, Sec'y.

[illegible] Rev. [illegible] Pastor. Services every [illegible] at 10:30 a. m. and 7:30 p. m. Sabbath School at 12 m. Prayer meeting every Thursday evening at 7:30 o'clock. [illegible] Sabbath School at 2 p. m.

PUBLISHED EVERY FRIDAY.

TERMS OF SUBSCRIPTION

Payable in ADVANCE, one year, $1.25; six months, 75 cents; three months, 40 cents. If not paid in advance $1.50 per year will be charged.

ADVERTISING RATES.

A liberal discount to YEARLY advertisers. Transient advertisements 75 cents per inch for first insertion, and 50 cents per inch for each subsequent insertion.

Special notices 10 cents per line for first insertion, and 5 cents per line for each subsequent insertion.

Business cards of six lines or less, $5 per year. Each additional line $1 per year.

Professional cards, not exceeding one inch, $10 per year.

Administrators', Executors' and Assignees' notices, $2.50.

Auditors' notices, $2.50.

Estrays, Lost Animals, Lost Pocket-books, Lost Deeds and similar notices, $1 per insertion.

Marriages and deaths free. Obituaries, tributes of respect, resolutions of societies, communications of limited or individual interest, and all matter not appearing as news, 10 cents per line.

Job Printing of every description executed with neatness and dispatch, and at reasonable rates.

Remittances should be made by Postal Note, Money Order or Registered Letter. Postage stamps will be received in small amounts.

OLSON & GILBERT,
Editors and Publishers.

Vol. 17. Smethport, Pa., Sept. 28, 1894. No. 39.

REPUBLICAN TICKET.

FOR GOVERNOR,

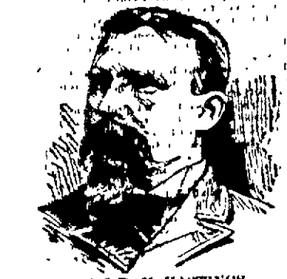

GEN. D. H. HASTINGS,
of Centre county.

FOR LIEUTENANT GOVERNOR,
HON. WALTER LYON,
of Pittsburg.

FOR SEC'Y OF INTERNAL AFFAIRS,
GEN JAMES LATTA,
of Philadelphia.

FOR AUDITOR GENERAL,
HON. AMOS H. MYLIN,
of Lancaster county.

FOR CONGRESSMEN AT-LARGE,
HON GALUSHA A GROW,
of Susquehanna county.
HON. GEORGE F HUFF,
of Westmoreland county

REPUBLICAN COUNTY TICKET.

FOR CONGRESS
HON. CHARLES W STONE,
of Warren county.

FOR MEMBERS OF ASSEMBLY
HERMAN H. NORTH,
of Bradford,
GEORGE GRIFFITHS,
of Kane.

FOR CORONER,
K. R. SHERMAN,
of Bradford.

FOR JURY COMMISSIONER,
WALTER OSTRANDER,
of Liberty Township

THE car works at Erie were totally destroyed by fire Monday night It is thought to have been the work of incendiaries. Total loss will be about $300,000.

AT the organization of the Huntingdon Republican club thirty-five Democrats walked up unsolicited and enrolled themselves on the side of Republicanism and protection

THERE has been nothing but deceit and lying to the people throughout the whole wretched record of Democratic tariff revision. *Brooklyn Eagle* Democrats what do you think of this, and from one of your leading papers, too?

EVERY miner who casts his vote for Gen. Hastings votes in favor of organized labor, and enters a protest against operators who fail to obey any of the laws passed for the benefit and protection of the miners. —*Bituminous Record.*

PROF. WILSON, of West Virginia, is over in England being wined and dined by the English free trader. He undoubtedly finds the company of the English more congenial than would be the company of his own constituents at home.

CANDIDATE SINGERLY was knocked out in his attempt to renominate Congressman McAleer, of the third district in Philadelphia, by "Ringsters, Roosters and Ruffians," as he forcibly called the managers of the Democratic Congressional conference.

Is it not about time that labor commissioner Peck, of New York, made another statement? It would seem that time enough had elapsed since his last, to afford him sufficient material to work upon. And it would give very interesting reading matter to the man who voted for a change two years ago.

U. S. SENATOR D. B. HILL, of New York, was nominated by acclamation for governor, at Saratoga, on Wednesday last amidst great excitement. David was like a young maiden, coy, bashful and backward about accepting, and that only made the delegates the more anxious to have him as their candidate. Daniel Lockwood, of Buffalo, was nominated for lieutenant governor and W. J. Gaynor, of Kings county, for Judge of Court of Appeals.

THE mass meeting at Williamsport, last Tuesday was a great field day for General Hastings and the distinguished party of gentlemen, that accompanied him, Generals Beaver, Latta and Congressman and Jack Robinson. The city was thronged with enthusiastic people all anxious to see and greet the next governor of Pennsylvania. In the evening the Lycoming opera house was packed with people to listen to the able orators of the party. Lycoming county will this fall cast her accustomed majority.

AN Oil City man, who has just returned from a southern trip, happened to be in the Breckinridge district one night recently since the primary election, and, out of curiosity to see the men, accompanied a party that was going to serenade the colonel. Mr. Breckinridge made a speech, closing with these words: "I am now out of politics. As soon as I can arrange my business affairs I propose to go abroad, and shall spend some time in England." As he bowed and stepped back to his seat the band didn't do a thing but strike up "God Save the Queen," and the meeting almost could smash Mincity. —*Oil City Blizzard.*

cratic party; a bill that alms a deadly blow at all important industries of our section—lumber, wood alcohol, acids, staves, tanning and other things too numerous to mention. Will you tamely submit to this, or will you throw off the party yoke that you have worn so long and join the party of protection? The party that for thirty two years gave us such an era of prosperity as this country never saw before; of you had plenty of employment, wages were good and your farms paid you well for everything to keep them in by that everything to keep them in order. The Republican party never aimed to destroy the industries of the country. The Democrats may possibly be honest in their intentions, but they are showing very poor judgment in their present proceedings as regards our industries, for just as soon as our ports of entry are thrown open to the world, so that the cheap labor of Europe is brought in contact with our workmen, just as soon will our American workmen be brought to the same level with the pauper labor of Europe. A word to those who have been workmen in Europe and emigrated to this country. You know what wages you received, what labor you endured, how you lived, what poverty and distress your families endured. You who have lived here long enough to become voters, why will you cast your ballots to place yourselves in the same position you formerly occupied in Europe? There is no getting away from the fact that the laboring classes in Europe do not enjoy one third of the comforts of life that the laboring man does in this country. Why do the poor of every land come to this country? Simply to better their condition. Then why will you use the prerogative that the constitution gives every man, to vote away the barriers of protection, which makes this great nation the envy and admiration of the world? Millions of men have come to this country in a condition of penury and want who to day are honored citizens of wealth, whereas, if they had remained on the other side they would be groveling in the lowest depths of want. Canada, England and a good share of the older countries are much pleased with the German bill. That ought to satisfy us that the measure cannot help but be injurious to our industries. Think the matter over. You know what the past eighteen months has been. Will you vote to continue these conditions, or will you vote to change them?

SPEAKING of majorities this fall. It is pretty safe to assume that Hon. C W Stone will receive nearly the entire Democratic vote of McKean The faithful Representative has proven his worth to his constituency, regardless of their political belief It would be a deserving and graceful act on the part of the Democracy of the district to place him on the ticket in recognition of his valued service in everything pertaining to the counties he so ably represents —*Bradford News*

We are glad to see our worthy contemporary speak so honorably of our able candidate. The voice of Hon C W. Stone during the last session of Congress, was ever raised in the defense of that bulwark of American prosperity, protection The Democrats of McKean could do nothing that would reflect more to their credit than the endorsement of C. W Stone.

THE blood that has been on the moon so long in the Ashland Congressional district in Kentucky, was tapped last Friday by Deeba Breckenridge, who attempted to drive a dirk into one of his old-time friends, James D Livingston. They met and had a quarrel over the candidacy of Col Breckinridge, the lie was passed and Livingston struck Deeba Breckenridge when the doughty son of the Colonel drew a dirk and attempted to stab his old friend to the heart, but Livingston threw up his right hand and caught the knife lacerating the fingers fearfully, when the contestants were seperated This is but the commencement of the trouble, as blood has been spilled and there is no telling where it will end

IN 1875, a treaty was made with the King of the Sandwich Islands by the United States that sugar should be admitted to the United States from the Island of Hawaii free. The present Democratic Congress has placed a duty of 42 per cent on sugar, but favors the Sandwich Islands by leaving the treaty of 1875 remain, thus robbing our own producers of sugar to the tune of $10,000,000 in bounty annually, the same as giving the Sandwich Islanders $6,000,000. The sugar production of the Sandwich Islands is under control of those to rob our own producers and give to the subjects of Queen Lil and the sugar trusts.

AGUE AND MALARIA.

As Described by a Medical Writer

The regular, old-fashioned fever and ague or chills and fever is, indeed, bad enough, but far worse to bear is that kindred disease known as chronic malaria. The old-time chills and fever would produce a distinct chill, followed by fever sweating, when the victim would have a respite of one, two or three days in which to recuperate and regain his courage and strength. But not so with chronic malaria. Every day—morning noon and night—chronic malaria will plague and tease its victim with miserable, creeping rigors, nasty, cold sweats, bitter taste, coated tongue, sallow skin, loss of appetite, confused mental faculties, heavy, stupid listlessness, and a host of similar symptoms as infernal as they are persistent—not a day's intermission nor an hour's cessation Work is a wearisome worry, study sickening and senseless, and play a proxy impossibility.

The ordinary treatment for malaria is not of the least possible use in such cases. It only seems to aggravate it. Unless a thorough course of Pe-ru-na is taken the patient will seek in vain for medical relief. The effect of Pe-ru-na is pleasant, positive and permanent.

Specific directions for the use of Pe-ru-na in these cases can be obtained by sending for a free book on malaria, published by The Pe-ru-na Drug Manufacturing Co, of Columbus, O.

North, Griffiths and Sherman.

THE MEN WHO WILL BE ELECTED IN THIS COUNTY ON NOVEMBER 6th—BRIEF SKETCHES OF THEIR LIVES—ALL TRUE BLUE REPUBLICANS.

Hon. Herman H. North, our candidate for member of Assembly, was born February 1st, 1832, in Patterson, Juniata Co., Pa., graduated from Princeton College, class of 1873, and from Albany Law School, class of 1875; is at present a member of the McKean county bar, he has served as a member of the councils of the city of Bradford, and at the time of his election to the House of Representatives, was city solicitor of the city of Bradford.

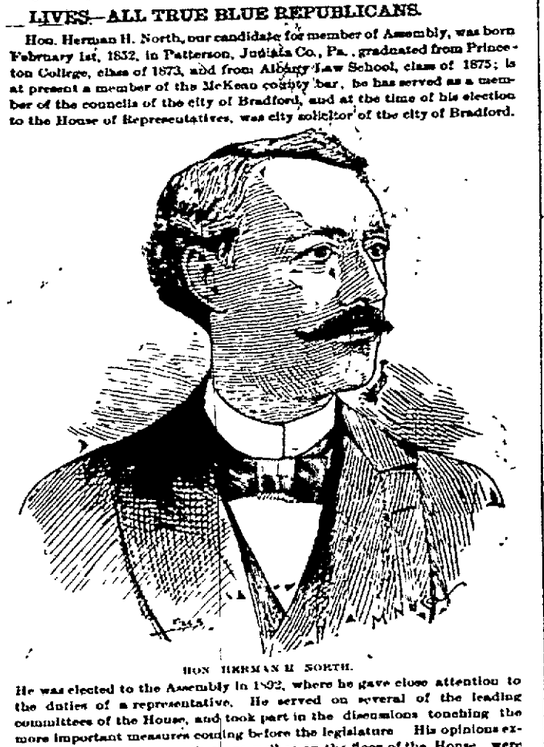

HON HERMAN H NORTH.

He was elected to the Assembly in 1892, where he gave close attention to the duties of a representative. He served on several of the leading committees of the House, and took part in the discussions touching the more important measures coming before the legislature His opinions expressed in committee meetings, as well as on the floor of the House, were always accorded respectful attention and consideration. He is one representative of our state legislature who believes it to be an honor to serve as such, and that a man thus situate can do no more credit to himself and honor to his constituents that to faithfully discharge the duties delegated to him. To show that such was the case, the Republicans of McKean county, through their representative in convention, on May 1st by a unanimous vote, decided to return him to the Assembly, to which we are sure he will be elected by an large a vote, if not larger, than was ever cast for any candidate in McKean county Mr. North is married, and is deeply attached to his home, and likewise a believer in the American home and its protection, as well as in American institutions in fact, an upright and honorable man, with the inherited disposition and determination to stand for truth and right as he sees and knows it.

We present our readers this week with an excellent cut of George Griffiths of Kane, who was nominated by the Republicans of McKean county as a candidate for Assemblyman, by a unanimous vote, on the first of May, 1894 He was born in Bedford county on the 11th day of February, 1849 When a small boy he worked in the coal mines there, until 14 years of age when he enlisted in the army, served three months in 1863 and was discharged, owing to his age On April 4th, 1864, he re-enlisted, and served with the Army of the Potomac until the end of the

GEORGE GRIFFITHS

war Too much praise cannot be given to the young soldier who, at the age of fifteen, again shoulders a musket in the defense of his country and faithfully carries it to the end of the war showing that he was made of that kind of material which always brings men to the front. At the close of the war he came home and went to railroading After firing two years, he was promoted and given charge of an engine, which business he followed up to 1890, when he was appointed postmaster at Kane. This position he held until very recently, having discharged all its duties with credit to himself and the approbation of the patrons of the office Mr Griffiths, now at the age of 45 years, is in the full vigor of manhood, with a wide experience in the affairs of men and is well equipped to discharge the duties of a legislator We are well satisfied that the voters of McKean county will see to it that Mr. Griffiths goes down to Harrisburg with a good, rousing majority at his back.

Edward Roger Sherman, our candidate for Coroner, was born March 28, 1840, in the town of Hadley, Saratoga county, N Y. In 1861 he was teaching school in the above named town, when the firing on Sumpter aroused all the patriotism in the young teacher and away he went to the war. On April 13, 1861, he enlisted in Company F, 22nd Reg't New York Vols. On Aug 29, 1862, he received a bayonet thrust from a rebel and was sent to the hospital, but returned to his regiment the next day, and at once went into the terrible fight of the second battle of Bull Run, where he was wounded in the left leg twice, in the ankle and above the knee. During that hard fought battle, as he was lying on the ground,

EDWARD ROGER SHERMAN.

both armies passed over the spot where he lay three different times, when the boys in blue were compelled to give way, he was left for three days on that field alone before aid came when he was removed to Washington under a flag of truce. He remained in the hospital until April, 20, 1863. When the two years for which he had enlisted had expired he was honorably discharged. In the spring of 1864 he tried to re-enter the army, but owing to the disabled condition of his left leg, he was refused, but was given a clerkship in the Provost Marshall's office, which he resigned the following winter and engaged in the oil business with his brother, J. W. Sherman. They were at one time the most extensive producers on Oil Creek. Mr. Sherman moved his family to Kendall in 1880, and has been a resident of that place ever since. He has always been a staunch Republican, has been Secretary of the County Committee, is past Commander of G.A.R., Post 142, and takes great interest in that organization. He is worthy of the support of every voter in McKean county.

Griffiths and Sherman.

THE MEN WHO WILL BE ELECTED IN THIS COUNTY ON NOVEMBER 6th—BRIEF SKETCHES OF THEIR LIVES—ALL TRUE BLUE REPUBLICANS.

Hon. Herman H. North, our candidate for member of Assembly, was born February 1st, 1832, in Patterson, Juniata Co., Pa., graduated from Princeton College, class of 1873, and from Albany Law School, class of 1875; is at present a member of the McKean county bar, he has served as a member of the councils of the city of Bradford, and at the time of his election to the House of Representatives, was city solicitor of the city of Bradford.

HON HERMAN H NORTH.

He was elected to the Assembly in 1892, where he gave close attention to the duties of a representative. He served on several of the leading committees of the House, and took part in the discussions touching the more important measures coming before the legislature His opinions expressed in committee meetings, as well as on the floor of the House, were always accorded respectful attention and consideration. He is one representative of our state legislature who believes it to be an honor to serve as such, and that a man thus situate can do no more credit to himself and honor to his constituents that to faithfully discharge the duties delegated to him. To show that such was the case, the Republicans of McKean county, through their representative in convention, on May 1st by a unanimous vote, decided to return him to the Assembly, to which we are sure he will be elected by an large a vote, if not larger, than was ever cast for any candidate in McKean county Mr. North is married, and is deeply attached to his home, and likewise a believer in the American home and its protection, as well as in American institutions in fact, an upright and honorable man, with the inherited disposition and determination to stand for truth and right as he sees and knows it.

We present our readers this week with an excellent cut of George Griffiths of Kane, who was nominated by the Republicans of McKean county as a candidate for Assemblyman, by a unanimous vote, on the first of May, 1894 He was born in Bedford county on the 11th day of February, 1849 When a small boy he worked in the coal mines there, until 14 years of age when he enlisted in the army, served three months in 1863 and was discharged, owing to his age On April 4th, 1864, he re-enlisted, and served with the Army of the Potomac until the end of the

GEORGE GRIFFITHS

war Too much praise cannot be given to the young soldier who, at the age of fifteen, again shoulders a musket in the defense of his country and faithfully carries it to the end of the war showing that he was made of that kind of material which always brings men to the front. At the close of the war he came home and went to railroading After firing two years, he was promoted and given charge of an engine, which business he followed up to 1890, when he was appointed postmaster at Kane. This position he held until very recently, having discharged all its duties with credit to himself and the approbation of the patrons of the office Mr Griffiths, now at the age of 45 years, is in the full vigor of manhood, with a wide experience in the affairs of men and is well equipped to discharge the duties of a legislator We are well satisfied that the voters of McKean county will see to it that Mr. Griffiths goes down to Harrisburg with a good, rousing majority at his back.

Edward Roger Sherman, our candidate for Coroner, was born March 28, 1840, in the town of Hadley, Saratoga county, N Y. In 1861 he was teaching school in the above named town, when the firing on Sumpter aroused all the patriotism in the young teacher and away he went to the war. On April 13, 1861, he enlisted in Company F, 22nd Reg't New York Vols. On Aug 29, 1862, he received a bayonet thrust from a rebel and was sent to the hospital, but returned to his regiment the next day, and at once went into the terrible fight of the second battle of Bull Run, where he was wounded in the left leg twice, in the ankle and above the knee. During that hard fought battle, as he was lying on the ground,

EDWARD ROGER SHERMAN.

both armies passed over the spot where he lay three different times, when the boys in blue were compelled to give way, he was left for three days on that field alone before aid came when he was removed to Washington under a flag of truce. He remained in the hospital until April, 20, 1863. When the two years for which he had enlisted had expired he was honorably discharged. In the spring of 1864 he tried to re-enter the army, but owing to the disabled condition of his left leg, he was refused, but was given a clerkship in the Provost Marshall's office, which he resigned the following winter and engaged in the oil business with his brother, J. W. Sherman. They were at one time the most extensive producers on Oil Creek. Mr. Sherman moved his family to Kendall in 1880, and has been a resident of that place ever since. He has always been a staunch Republican, has been Secretary of the County Committee, is past Commander of G.A.R., Post 142, and takes great interest in that organization. He is worthy of the support of every voter in McKean county.

THE MEN WHO WILL BE ELECTED IN THIS COUNTY ON NOVEMBER 6th—BRIEF SKETCHES OF THEIR LIVES—ALL TRUE BLUE REPUBLICANS.

Hon. Herman H. North, our candidate for member of Assembly, was born February 1st, 1832, in Patterson, Juniata Co., Pa., graduated from Princeton College, class of 1873, and from Albany Law School, class of 1875; is at present a member of the McKean county bar, he has served as a member of the councils of the city of Bradford, and at the time of his election to the House of Representatives, was city solicitor of the city of Bradford.

HON HERMAN H NORTH.

He was elected to the Assembly in 1892, where he gave close attention to the duties of a representative. He served on several of the leading committees of the House, and took part in the discussions touching the more important measures coming before the legislature His opinions expressed in committee meetings, as well as on the floor of the House, were always accorded respectful attention and consideration. He is one representative of our state legislature who believes it to be an honor to serve as such, and that a man thus situate can do no more credit to himself and honor to his constituents that to faithfully discharge the duties delegated to him. To show that such was the case, the Republicans of McKean county, through their representative in convention, on May 1st by a unanimous vote, decided to return him to the Assembly, to which we are sure he will be elected by an large a vote, if not larger, than was ever cast for any candidate in McKean county Mr. North is married, and is deeply attached to his home, and likewise a believer in the American home and its protection, as well as in American institutions in fact, an upright and honorable man, with the inherited disposition and determination to stand for truth and right as he sees and knows it.

We present our readers this week with an excellent cut of George Griffiths of Kane, who was nominated by the Republicans of McKean county as a candidate for Assemblyman, by a unanimous vote, on the first of May, 1894 He was born in Bedford county on the 11th day of February, 1849 When a small boy he worked in the coal mines there, until 14 years of age when he enlisted in the army, served three months in 1863 and was discharged, owing to his age On April 4th, 1864, he re-enlisted, and served with the Army of the Potomac until the end of the

GEORGE GRIFFITHS

war Too much praise cannot be given to the young soldier who, at the age of fifteen, again shoulders a musket in the defense of his country and faithfully carries it to the end of the war showing that he was made of that kind of material which always brings men to the front. At the close of the war he came home and went to railroading After firing two years, he was promoted and given charge of an engine, which business he followed up to 1890, when he was appointed postmaster at Kane. This position he held until very recently, having discharged all its duties with credit to himself and the approbation of the patrons of the office Mr Griffiths, now at the age of 45 years, is in the full vigor of manhood, with a wide experience in the affairs of men and is well equipped to discharge the duties of a legislator We are well satisfied that the voters of McKean county will see to it that Mr. Griffiths goes down to Harrisburg with a good, rousing majority at his back.

Edward Roger Sherman, our candidate for Coroner, was born March 28, 1840, in the town of Hadley, Saratoga county, N Y. In 1861 he was teaching school in the above named town, when the firing on Sumpter aroused all the patriotism in the young teacher and away he went to the war. On April 13, 1861, he enlisted in Company F, 22nd Reg't New York Vols. On Aug 29, 1862, he received a bayonet thrust from a rebel and was sent to the hospital, but returned to his regiment the next day, and at once went into the terrible fight of the second battle of Bull Run, where he was wounded in the left leg twice, in the ankle and above the knee. During that hard fought battle, as he was lying on the ground,

EDWARD ROGER SHERMAN.

both armies passed over the spot where he lay three different times, when the boys in blue were compelled to give way, he was left for three days on that field alone before aid came when he was removed to Washington under a flag of truce. He remained in the hospital until April, 20, 1863. When the two years for which he had enlisted had expired he was honorably discharged. In the spring of 1864 he tried to re-enter the army, but owing to the disabled condition of his left leg, he was refused, but was given a clerkship in the Provost Marshall's office, which he resigned the following winter and engaged in the oil business with his brother, J. W. Sherman. They were at one time the most extensive producers on Oil Creek. Mr. Sherman moved his family to Kendall in 1880, and has been a resident of that place ever since. He has always been a staunch Republican, has been Secretary of the County Committee, is past Commander of G.A.R., Post 142, and takes great interest in that organization. He is worthy of the support of every voter in McKean county.

Buffalo, Wednesday, Sept. 19, '94

A COMPLETE STOCK OF

DRESS GOODS.

Time to say good bye to the Summer goddesses of color and fabric, and welcome the Autumn stuffs, with their more solid qualities of texture and almost.

Our dress goods man is a liberal provider, and his judgement and good taste was duly tested before he employed them at this autumnal feast provided for your enjoyment.

The dress goods counters fairly groan with their accumulation of beautiful company's wool line one hundred and thirty-stuffs; piece after piece has tumbled in three and seven-eighth fifths rods to piece a confusion of autumnal loveliness; but of heavenly Cassimeres of the same, as are they're now in order for you to examine, and enjoy. We've been told time and again in the past month that our collections and all said defendant's interest in the tract were the finest ever shown in this section of land and all the right, title and interest of and in and to the said premises at the time of the said writ of execution aforesaid, or at any time thereafter, in and to the same.

A BIG ASSORTMENT OF

NEW CLOAKS.

Thousands of stylish garments to choose between, including many exclusive novelties. This store has all the newest New York ideas and Jackets. No question on that score.

And this garment section possesses a marked degree, the merit of extraordinary value for the money. The present trade conditions of the past few months have resulted in our bringing to you more style and workmanship for small cost than was ever before thought possible.

THE NEWEST THINGS IN

MILLINERY!

The Millinery stock surpasses every other within your reach in the variety of acceptable styles In trimmed hats, for example, there are no two alike, except in quantity, and don't believe there is in any other store in America.

Then again a great many styles of both Hats and Bonnets are sold as trimmings appear to be nowhere else. It can't possible to describe them They must be seen and worn to them worth measure.

LAST CHANCE AT

$50 BICYCLES!

The wheels we are selling now at $50 are vastly better than those we dispose of earlier in the season. They are well-finished, scorchers with wood rims and all the latest improvements Only a very few left

Barnes, Hengerer & Co.

J. COLEGROVE'S

Great Wash Goods Reduction.

I will offer all my Summer Wash Goods at and Below Cost.

SUMMER Goods must go to make room for my Fall and Winter stock. Come and get a Gingham dress at your own price. My

STOCK of Shoes is complete from C to EE widths All latest styles—Congress, Lace or Button

AT this store you will find the gentlemanly Square Holder to wait on you or attend to legal business connected with his office.

COST you nothing to examine our fine stock of fancy groceries and canned goods whether you purchase or not. Come and get prices

J. Colegrove.

Next to Bank.

RACKET STORE

Our own plant for the manufacture of Men's Pants, Shirts, Blouses, Overalls, Boy's Knee Pants, etc, etc, is located at Corry, Pa It is equipped with the best modern machinery and stocked with goods bought in the open markets for lowest spot cash. It is run by the best quality of brains that money can command. The operators are enlisted from Corry's native talent and already all are expert machine feeders. The completed garments are the weapons of victory with which we train day and night, seeking diligently that knowledge which constitutes the power to overthrow, defeat and utterly rout all opposition, this way we quote prices lower than competion pays, "30 days, regular."

RACKET STORE,

OLEAN, N. Y.

Opens, 8 a. m. Closes 9 p. m.

EMIL THAMM,

Manufacturer of

CIGARS

And Dealer in

CHEWING AND SMOKING TOBACCO

-:-PIPES,-:- ETC.-:-

SMETHPORT, PA.,

HEART DISEASE!

Flattering, No Appetite, Could Not Sleep, Wind on Stomach.

"For a long time I had a terrible pain at my heart, which fluttered almost incessantly. I had no appetite and could not sleep. I would be compelled to sit up in bed and belch gas from my stomach until I thought that every minute would be my last. There was a feeling of oppression about my heart, and I was afraid to draw a full breath. I could not sweep a room without resting. My husband induced me to try

Dr. Miles' Heart Cure

and am happy to say it has cured me. I now have a splendid appetite and sleep well. Its effect was truly marvelous."

MRS. HARRY E. STARR, Pottsville, Pa.

Dr. Miles Heart Cure is sold on a positive guarantee that the first bottle will benefit. All druggists sell it at $1, 6 bottles for $5, or it will be sent by express, on receipt of price by the Dr. Miles Medical Co., Elkhart, Ind.

Agents, $75

Constant or local Letters of guarantee. Exclusive territory. The Singer Rotary Shuttle. Weather still the Singer Rotary Shuttle. Weather still the Singer Rotary Shuttle. Weather still the

NOTICE TO SUBSCRIBERS

[illegible] paper shows the date to [illegible] time if your pay or message [illegible] so well as the next one. [illegible] paper at once, pay arrear[illegible] will continue liable if the [illegible] or neither you take it from [illegible] no paper regularly let a [illegible] man a paper every week [illegible] in the mails when not re[illegible]

[illegible] ber that for $1 75 we send the MINER and Philadelphia Weekly [illegible] one year

Smethport Pa Sept. 28, 1894

LO[illegible] AND GENERAL

[illegible]st week

[illegible] day morning.

[illegible] Fair next Monday

[illegible]r taxes before Oct 6

[illegible]ther is confined to the house

[illegible] Wright is putting new shingles

[illegible] the Miner office next week [illegible]me to court.

[illegible] to vote you must pay your [illegible] before Oct 6.

[illegible]thum has reshingled his res[illegible] Mechanic street

[illegible]n get middlings at the Smeth[illegible] C E Barrett, proprietor.

[illegible]g to the wax on the opera house [illegible] received more whacks on our

[illegible] E. Barrett has just received a car [illegible] middlings at his mill on Mechanic

[illegible]nnouncing Monday last, Gifford's [illegible] mill will run night and day until

[illegible]rty one years ago last Sunday [illegible]st battle of Chattanooga was

[illegible]r Ulmann has a new camera, and [illegible]w he is "shooting" his friends in

[illegible]ervices Saturday (St. Michael [illegible] Angels Day) at 7 30 a. m and [illegible]

[illegible] Call to read Major McKinley's [illegible]ech on the fourth page of our [illegible] week

[illegible] mails are now mails from Allo[illegible] They are much lighter and wait[illegible] wear

[illegible] a lady a handkerchief The [illegible]n have the same by calling at Miner office

[illegible] Lemmler, our popular sash [illegible] the front foundation of his store [illegible] last week

[illegible]r services at St. Luke's church o[illegible] A M will be at 7 30 and 10 30 a [illegible] 10 p m.

[illegible] I D Nash has her millinery [illegible] opening on Tuesday and Wed[illegible] of next week

[illegible]ke a chance on the parlor suite at [illegible]d in fair, which is now on exhi[illegible]t the Jilly's store. A

Zion and Temple is a new religious [illegible]nity lately started at Duke Cen[illegible]

[illegible] O O Ward as editor

[illegible] Verne Hafner of Mill street [illegible]s been up to ill for the past week [illegible] pleased to say is convalescent

[illegible] stores of H W Rublin & Co will [illegible] to the first and second of October [illegible]n account of the Jewish holiday

[illegible] Oaks were photographed on Sun[illegible]ay by Photographer Latham Don[illegible] procure one when they are finished

[illegible] forget to call at the Miner office [illegible]t week, when you come to court [illegible]rship or renew for another year

[illegible] Carpenter had the misfortune [illegible] nail and the tip end of his left [illegible] by a plank falling on it at Gifford's

[illegible] very fine plank walk has been laid [illegible] street between Byron and Hil[illegible]ets It is the nicest walk in

[illegible] Knapp is making some im[illegible]s to his King street residence [illegible] a new coat of paint on the

[illegible] are now making the announ[illegible]ts Catholic Church which will [illegible] at the Kittridge opera house [illegible] October 1st.

[illegible] last service of the Mission will [illegible] celebration of the Holy Com[illegible]n at 9 00 on Friday with a sere[illegible]ress from the missioner

William Pandlee and Al Pierce, Jr [illegible] engaged in overhauling the sanitary [illegible]nveniences at the Port Allegany [illegible] Port Allegany, this week

[illegible] house of Mr Caulfield, about a [illegible] mile this side of Eldred, was [illegible]yed by fire on Tuesday afternoon. [illegible] household goods were saved

Commodore Pierce is assisting Wm [illegible]ose the plumber It will probably [illegible] Commodore's many friends forty [illegible] hour for the pleasure of his com[illegible]ch hereafter

The Kane *Republican*, of last Friday [illegible]se to task for giving quotations [illegible]ts pages, and seems to think that [illegible] made a mistake, has since discovered [illegible]mistake and apologized

The height of Mt St Elias in Brit[illegible] North America is 19,023 feet, Mt. La[illegible] in the near vicinity of Mt. St Elias [illegible]818 feet and two other mountains [illegible] far away are nearly as high.

—After a quarrel with her lover a [illegible]ung lady, of Bradford, by the name [illegible]s gardens, attempted to commit suicide Wednesday last A stomach pump [illegible]ed instrument in such cases.

The Young Men's Social Club intend [illegible] a masquerade ball as their next [illegible] It ought to be a great success as [illegible]g of the kind has been held in [illegible]rt for a number of years

The Young Men's Social Club gave [illegible]ry enjoyable dance at the opera [illegible] on Friday evening last. The [illegible]d refreshments were excellent [illegible]ryone who attended had a good

Monday night Mr Falconer [illegible]es a small quantity of oil which [illegible]d in their well in Bloomster hol[illegible] This oil was found in the Kane [illegible]ey are going down to the Han[illegible]and may get a good showing of

A Somerset county administrator [illegible]e following endorsement on the [illegible]s doctor's bill: "This claim is [illegible]rified by affidavit as the statutes [illegible] but the death of the deceased is [illegible]ry evidence to my mind that the [illegible]d the work."

The Catholic fair will begin on Oct. [illegible] continue one week as usual. [illegible]re are events looked foward to [illegible]y most loving people and those [illegible]who have a good time should not fail to attend Roscoe's full orchestra will furnish music for the event and the ladies will serve supper each evening.

of more than 300 feet. Explorers pronounce it the grandest water-fall in the world.

—The story of the past summer is one of improvised fields, deteriorated crops, dried-up springs and brooks and wells pastures that could not fill the cows' bags with milk, mowing that scarcely furnished the barns with provender for the winter

—Some talk is heard among our young men of starting a gymnasium this fall This is a step in the right direction as there are many long, winter evenings coming that could not be spent to better advantage than in developing the mind and body.

—There is no end to the improvements that ye host, of the Hartwell House, Port Allegany is making. The latest is four elegant street lamps from the depot up to his popular hostelry. Chet is always ready with a warm grasp of the hand to greet his many friends.

—A Georgia editor, in a fit of desperation, dashed off the following "The wind bloweth the water floweth, the farmer soweth, the subscriber oweth and the Lord knoweth we are in need of our dues So come a runnin' are we go a gunnin', this thing of dunnin' gives us the blues."

—William Burlingame, who works on Messrs. Gifford's planer, the upper mill while oiling the machinery on Monday night, slipped and fell from the frame work and, unfortunately the sharp tube of the oil-can penetrated his right cheek making a painful, though not serious, wound

—On Monday October 8th the school ma'arms, of McKean county will make a raid on our pleasant little town, and for the space of five days we will be at the mercy of the wields a of the birch But by good behavior and gentlemanly conduct we hope most of our citizens will escape the rod.

—Dr Chadwick and E. M. Kerns are working hard to become members of the wood-chuck club at Bradford On Monday they went out and shot two of the clover eating animals, very fat and large and on Tuesday they went out again in the hopes of getting enough for a load to send to Bradford

—If your local paper has trod on your toes a little don't get you back up and abuse the editor but step and take a long breath and think for a season, and see if you cant remember some of the favors and kindness it has shown you in the past Then reflect how long before you may want a favor again.—*Carthage Mo Press*

—Johnson Brothers are having a new house erected at Ormsby The work is being done by Mr C H Donahue and from our knowledge of his ability the work will be done in a first-class manner We undertand the work on the Ormsby house was also done by Mr Donahue. Johnson Brothers will put about $1,400 in their new house

—Rev Bronson of Farmers Valley has been fortunate enough to be appointed Presiding Elder of the Corry district of the M E church His headquarters will be hereafter at Sugar Grove Warren county Pa. The Miner congratulates the gentleman and his excellent family and hopes their lines may be cast in pleasant places

—Henry Gillette of Olean Creek, a new partner in his extensive job printing establishment last week Wednesday The new member of the firm is Miss Eliza abeth Weston of Tonawanda The Rev C V Wilson drew up the bonds of partnership They took a trip east for a few days The Miner extends congratulations to the happy couple

—J W Leasure has invented a revolving type case, which fills a long felt want in job offices It is a complete cabinet 11 inches square, with a capacity of 74 type cases It revolves on ball bearings and the opening of the cases is controlled so that only one is opened at a time and the case cannot be pulled out of its grasp The exhibit is on exhibition at Bear & Leasure's job rooms.—*Era*

—Adolph Schethe, a German was arrested at Hollow last Thursday for stealing $75 from Wilhelm Wagner and $8 from Fred Megler, both of whom he befriended while the while he was sick He was followed and captured after quite a struggle Officer Looker was sent for who took the prisoner to Kane where in default of $1 000 bail he was brought here and now boards with Sheriff Walker

—An exchange says that when you talk about there being a better state than Pennsylvania, every potato slyly winks its eye every cabbage shakes its head every beet gets red in the face every onion feels stronger, every wheat field is shocked, barley strokes its beard corn sticks up its ears and every foot of land kicks. The horses even denounce the statement with a neigh and the sheep say bah

—County Commissioners Jewett and Hungerville had business in Eldred on Tuesday On their return they attended the fire that destroyed the house of Mr Caulfield and was mainly instrumental in saving most of the household go ds. On their way home they discovered a fine patch of turnips and brought a mess home for their old friend Breneman The chances are that our commissioners will be having a case turnup in court.

—Trim your fruit orchards in the fall, and not in the spring If you trim your trees in the spring, your trees will have what is called suckers, that is sprouts growing up from all the large branches, caused by the trimmer standing on the large limbs, and when the sap is in the wood wherever the bark is bruised sprouts will start up and take so much strength from your fruit trees, besides being unsightly and causing a great deal of inconvenience in picking the fruit.

—In conversation with a horseman from another county the other day he said that Smethport is one of the best places he knows of for holding agricultural fairs and races. It is located right and would undoubtedly have successful meetings It does seem that a great county like McKean should have an annual fair, and we hope our citizens here will take the matter in hand and form an association that will give our people a fair every year. It can be done and the sooner we get to work the better What do you think of it?

—My son do not part your hair in the middle, set your cap on the back of your head, and let your handkerchief protrude carelessly from your outside coat pocket. Don't do it. Have some respect for the feelings of others. Of course you look absolutely and irritatably stunning, and all the girls are driven almost to distraction by your august ensemble, but, your mother up and deportment, when interpreted by many people is like a placard on your back which reads: "I have no brains, to be sure, but then I am awfully fine looking."—*Pennsylvania Spirit.*

little boy, after quite a long silence, suddenly broke out and said, "Do you know, I think my pa is going to be a Republican." "What's that?" said the man of the house. "Why, my pa is going to be a Republican." "What makes you think so?" said the man. The boy answered, "because he has been so awful good to us lately."

—Landlord Dan Baron and another man (name not known) were on Prospect Hill on Tuesday of this week, when they discovered a good sized rattlesnake The other man killed the snake, which had several rattles. We could not get much of the particulars of the case, as Dan said he had no desire to form a close acquaintanceship with a snake of that build. Mr Bacon informs us it is the first one found in that vicinity The snake had undoubtedly gone up there to get his bearings in order to emigrate.

—Last Sunday afternoon it was our privilege to attend the special service for men at the Episcopal church The meeting was well attended and the attention given to Father Watson, as he told his hearers of the true life to be attained by any man who would accept the teachings of the Bible, proved that his arguments in that behalf were reasonable and appealed to their best judgement. The Miner is always in sympathy with movements for the cause of right, and hopes the efforts of the Mission in Smethport may have the effect of making men better and more in accord with the life of the Christ of God.

—Ike Reynolds is the man who dispenses justice at East Smethport. His judicial decisions are seldom appealed from. He is something of a wag, and when he announced a few days since that he had become a Democrat, his friends knew that a good sized joke lay back of that announcement Finally one of his friends queried him about his change of heart politically and this was his answer "I have canvassed the first precinct of Keating township thoroughly, and am unable to find a Democrat in it I have turned my political coat in order that we can organize the election board over there, which requires one of the inspectors to be a Democrat."—*Kane Republican*

Attempted Outrage at Crosby

Last Saturday just before dark George Howard a teamster in the employ of Mr McKeen made an attempt to commit a rape on little ninety-year-old Alice, daughter of G W Hall at Crosby The little girl got on the back rigging to ride with Howard When they came to a little patch of woods, Howard coaxed her to go into the woods where the attempted assault was made About supper time Mr Hall came running in great excitement to the house of Justice Short, where a warrant was sworn out for the arrest of Howard There being no constable near Chas Adams was deputized to serve the warrant who in company with another man went to the house of Mr McKeen where they found them at supper When they had found Howard of their object he showed fight and was getting the best of Adams when the other man came to the rescue and Howard was overpowered. Mr McKeen then asked the cause of the disturbance in the house and when he was informed he said he would go along to the justice office When the party got out doors, the prisoner said he would walk with Mr McKeen and the constable instead of riding On the way the prisoner made his escape and has not been seen since An examination of the little girl was made and the report is that she escaped any injury We sincerely hope the brute will be caught and stern justice meeted out to him and trust that the father of the little girl will not give up the pursuit until the villian is apprehended

A Case of Robbery

On Thursday night of last week J Burdell Gerlach while at the Chautauqua house at Lewis Run rented sixty and eighty dollars to greenbacks Afterward the story leaked out that Byron Acre had more in cash about him than he was in the habit of carrying around On Monday Burdell got aware out a warrant for the arrest of Acre who was brought before Justice Hyde where evidence was produced that Acre had $20 bill changed at the Wright House the same night. Witnesses testified to Acre taking a trip to Olean and making extensive purchases at least he was seen bringing a large bundle home The accused testified to having money but claimed he had found it on the floor of the Chautauqua house bar room In default of four hundred dollars bail he was taken to Jail After the trial our scribe found a man who counted the money in Mr Acre's hand and he had $88 in bills besides some silver in his pocket The case looks bad for Acre

Teachers Institute.

The Teachers Institute for McKean county will open in Smethport on Monday Oct 8th, at 2 p m. Let every teacher be present as his or her duty requires. Hotel and railroad rates as usual

Thursday (11th) will be Directors Day Let every director who can possibly come be present At least let every board be represented We expect State Supt Schaeffer to be present Secretaries will please notify all their teachers and the members of their school boards.

Very truly
W P Eckels,
Co Supt.

Music in the Air

There will be music in the air on Monday evening October 8th, when the Knoll and McNeil musical novelty Company appear at the Kittridge opera house Mr Knoll and Miss McNeil have a world wide reputation as cornet soloists and duetists and the manipulations of that favorite instrument are worth going many miles to hear That clever man-in juggler, and ventriloquist, Mr Geo. B. Claxton is also with the company. Miss Madge Colson, the favorite soprano, soloist and pianist will assist in making up a very fine program

How's This!

We offer One Hundred Dollars Reward for any case of Catarrh that cannot be cured by Hall's Catarrh Cure.

F J Cheney & Co Props., Toledo O

We the undersigned have known F J Cheney for the last 15 years, and believe him perfectly honorable in all business transactions and financially able to carry out any obligations made by their firm.

West & Truax, Wholesale Druggists, Toledo, O
Walding Kinnan & Marvin, Wholesale Druggists, Toledo, O

Hall's Catarrh Cure is taken internally acting directly upon the blood and mucous surfaces of the system. Price 75c. per bottle. Sold by all druggists. Testimonials free.

The undersigned wish to call the attention of the ladies of Smethport and vicinity, that said party having secured rooms in the Reilly block, will be in readiness to do all kinds of dress making in first class order. Call and investigate. All orders promptly attended to. Patronage solicited.

Mrs. A. M. French.

T D Nash visited Port Allegany on Monday last.

A. Mellander, of Mt. Jewett, was in town on Monday.

J M McElroy returned from Pittsburg last Monday.

Bert Shook and Will Herzog went to Olean on Thursday.

Howard Wilson and family returned home Saturday night.

J M McClure, Esq., was over from Bradford on Tuesday

Constable Looker, of Kane, was a caller at our office on Saturday

G W Doloff of Bradford, was at the Wright House on Tuesday.

Paul Hamlin and Mrs. Eugenia Merrell left for Buffalo Monday

Wm. E Butts, of Clermont, was a guest at the Central Tuesday

C H Moore, of Clearfield, was a guest at the Central on Wednesday.

Editor Lindsley paid his old home in Tioga county a visit last week

Mrs Michael Dunn returned to her home in Sweden Valley Monday

H A Button, the Coudersport builder, was in town the first of the week.

Mr and Mrs. A. P Pope arrived in town Monday to visit friends here.

Sheriff Walker started for Pittsburg on Tuesday night to attend a law suit.

Charles Sanford returned from Pittsburg and Butler last Tuesday night.

Rev Alda, of Union City is at Colegrove visiting his father and mother

Miss Carrie Langer, of Rochester, is visiting her aunt, Mrs. Carrie Reilly

J I Bond and wife, of Brockwayville, were at the Wright House on Sunday

A C Douglas and wife, of Eldred, were at the Wright House on Wednesday

F L Stradman, of Olean was among the guests at the Wright House on Monday

Chester Moody, of Coryville was a pleasant caller at this office on Thursday

Miss Edna Keenan of Bradford, passed Sunday last with her parents at this place

Dr N S Smith of Emporium was among the Wright House guests on Wednesday

C A Backer had business in Pittsburg and Buffalo last week returning home Monday

W P Eckels and wife J M McElroy and John Breneman were in Bradford Tuesday

Harry Wells and wife drove over to Bradford Monday to get a glimpse of The Dazzler"

Attorney S W Smith and Fred Rowley of Port Allegany, autographed at the Central Tuesday

Miss Alberta Choate started for New York City last Saturday for an extended visit among friends.

Hon H H North and wife of Bradford were greeting their many friends in town on Wednesday

E B Stone G I Roberts and W C Henry all of Bradford were guests at the Grand Central yesterday

Mrs W K Wright and son with Mrs Richardson of Renova, are guests of B W Wright and wife this week

Misses Gertrude Walker and Carrie Holmes of Bradford were guests of Miss Wallie Appleman over Sunday

Mrs W D Galley of Smethport is visiting with Mrs W P Burdick and other Mt Jewett friends.—*Journal*

Mrs Orsamilla Ostrander and son Will drove over to Port Allegany on Sunday last and visited relatives at that place

A Kilmer one of the substantial farmers of Antelope Creek called on Tuesday and renewed his subscription for the Miner

Mrs C C Williams returned home the latter part of last week after an absence of three months on a visit with friends in the West

Rev Fathers Flood of Sartwell, Mahoney of Coudersport and Galligan, of this place went to Costello Monday for a forty hours service

Hon J O Austin the jovial hustling town of Austin, and his esteemed better half came over to Gardner's Valley on Monday to visit friends

D W Overton and Chas. Shambacher, of John soubury were registered at the Grand Central on Tuesday They were making a trip on their bicycles.

I a k Fritz of Farmers Valley who had been superintending the construction of the new road from Ormsby to Simpson, is a new subscriber to the Miner.

The young friends of Miss Jennie Wright tendered her a surprise party at her home on last Friday evening The young lady was the recipient of several fine presents

I W Dunn was called to his old home at McAllisterville Juniata county, on Tuesday to attend the funeral of his mother who died there on Monday last at the age of 82 years

John M Schaffert returned home on Tuesday from Lockport, N Y, bringing with him his bride We extend hearty congratulations to Mr and Mrs. Schaffert and hope their life's path may be strewn with roses.

C H Donahue, formerly a red hot Democrat, called on us the other day, and in the course of his conversation, he told us he had followed the way of many other of his old party, and would never vote the Democrat ticket again Where are we at?

A very pleasant birthday surprise party by about twenty lady friends of Misses Lucy and Elida Wright was given at their home on Saturday night last, on their seventeenth natal day Those who were present speak of having had a most enjoyable time and all united in wishing the young lady twins many a return of such happy occasions.

Deputy Sheriff Davis, while in the discharge of his duties at Mt. Jewett on Tuesday was taken very sick, but his robust constitution carried him through and he was able to come home Wednesday morning He has not fully recovered his attempt to play "He got it where the ——— got the axe," on the piano in Bradford a couple of weeks since.

Another Morning Wedding

At the residence of the bride's father Mr. Andrew Armbruster, Eldred, Pa. Sept. 23, 1894, Mr. John W. Washburn and Miss Mary A Armbruster. The wedding was a very quiet one, only a few of the bride's relatives being present. They left on the 10 a. m. train for a week in New York State, with the best wishes of their many friends.

For Sale.

Thinking of moving West, I will offer for sale my house and lots. For full particulars inquire at my residence, opposite the Opera House.

35-tf Mrs. A. D. Burbank.

Port Allegany.

The boro council are devoting considerable attention to street repairs, being determined to have all cross walks and side walks in good order before winter sets in They also have men engaged in erecting gas lamps for lighting the streets, there are forty of them to be placed at street crossings and other points about town Some of the young men about town are making a vigorous "kick" but the lamps are an assured fact and are bound to go in

The green corn dance given in the opera house last Friday night by the I O T M, was very largely attended and proved a success, both financially and socially The music was of the best and the supper all that could be desired The house was tastefully decorated with corn stalks and the I. O. T. M are to be congratulated on the success attending this, their first annual dance

Hon Caleb B Cushing of Maine, delivered a lecture in the opera house last Saturday evening, which drew a large crowd The lecture was under the auspices of the Prohibition Club, and was chiefly an arraignment of the old parties and indefinite plans for the formation of the new He did not attempt to explain the cause of the recent earthquake in his native state

The picnic under the auspices of the W C T U was held on the public square on Saturday last and was largely attended The speaking and music was very fine and the weather all that could be desired The lecture at 2 p m by Mrs. Helen M Barker of Chicago was particularly interesting and was listened to with wrapt attention by a large and appreciative audience

A J Pettit the photographer, is turning out some very fine work at his gallery on Main street making the enlarging of photos a specialty The crayon work is done in his home studio, at Holland, N Y, and cannot be excelled The work is remarkably natural and life like and is performed by a younger brother

The Port Allegany cornet band is progressing finely under the tutorship of Will Downs securing a fine class of music. The old instruments are being replaced by new ones of latest design The boys are all in dead earnest and are determined to become the pride of the town

Mr and Mrs O M Johnson, of Roulette, spent the Sabbath with relatives in this place Mr Johnson is the popular station agent of the S N J & R R and numbers his friends by the score Every one admires the genial Oscar

Ira Gallup is farming pretty extensively on his farm near the Line Mills, this season He has quite a quantity of choice fruit, the principal yields being six at twenty bushels of fine Bartlett pears

Our graded school is progressing finely under the able management of Prof Chas Kelley and his fine corps of assistants

Quite a delegation of Port Alleganians attended the barbecue at Olean last Thursday All report a pleasant time

Chas McKay of Minn was in town the the past week visiting his sister, Mrs S W Hacker of Mill street

Mrs L L Tollbridge returned last Friday from a two weeks visit with relatives at Sun a Ontario

N N Metcalf of Austin was greeting old friends and neighbors about town last Saturday

C F Hubbard and family returned last week from a visit with friends in Elmira N Y

Mr Wilson Coleman of Kansas is visiting his parents Mr and Mrs. A C Coleman

The general O J Keese of Coudersport had business in town Saturday last.

Harry Bartle returned last Tuesday from a weeks visit in Buffalo

We Ailton

Mark Hurlbut who has been steadily improving in health for a number of weeks was suddenly taken worse last Friday, and between the hours of 12 m and midnight had twenty two convulsions, which left him in a greatly prostrated condition He is convalescing now, however and Mr Rhodes, who has been treating him for some months, believes his patient will yet get through all right

Our school directors and supervisors are getting in trouble Some tax payers refuse to pay their tax's, claiming they are higher than they should be and a law suit is the result which will take place next week we understand

John Hewitt of Farmers Valley, and daughter, Miss Lizzie returned to their home on Monday after a visit at Mark Hardie's

Mrs Jacob Neller of Salamanca, N Y, accompanied by her grand son, Charley Minick, visited relatives here last week

Mrs Ed Cooney and children, who have been visiting relatives in New York for six weeks returned last Thursday

Mrs A Miller started last Thursday for a visit with relatives at Wellsville N Y

Dr Wm Lof Randolph N Y, made Mt Jewett a short visit last week

Tom Hafner and Geo Grell were at Smethport last Saturday

The Campaign Punster

The campaign punster is with us again A reel apple and a year's subscription to "Punch" will be given for the detection of the author of the following which came through the mail this morning

Jones "That Saratoga ticket is a heavy one."

Smith "Yes?"

Jones "Yes, a two ton ticket—a Morton and a Six-ton ticket you know"

Smith (who is a Democrat), "You're right, but I fought to acknowledge it."—Albany, N Y, *Journal.*

List of Letters

remaining in the postoffice at Smethport, Pa., for the week ending Sept. 22, 1894

Cassidy, Miss Mamy
Cogly, Rev John Cross Miss Minnie
Johnson A W Roberts, Mrs Kate

Persons calling for these letters please say "advertised"

W P Walsh Postmaster.

Specimen Cases.

S H Clifford, New Castle, Wis., was troubled with Neuralgia and Rheumatism his stomach was disordered, his Liver was effected to an alarming degree, appetite fell away, and he was terribly reduced in flesh and strength. Three bottles of Electric Bitters cured him

Edward Shepherd, Harrisburg, Ill., had a running sore on his leg of eight years' standing Used three bottles of Electric Bitters and seven boxes of Bucklen's Arnica Salve, and his leg is sound and well John Speak er at awba, O., had five large fever sores on his leg, doctors said he was incurable. One bottle of Electric Bitters and one box of Arnica Salve cured him entirely Sold at Frank R. Foster's and A. B Armstrong's Drug Store.

Relief in Six Hours.

Distressing Kidney and Bladder diseases relieved in six hours by the "New Great South American Kidney Cure This new remedy is a great surprise and delight to physicians on account of its exceeding prompt action in relieving pain in the bladder Kidneys, back and every part of the urinary passages in male or female. It relieves retention of water and pain in passing it almost immediately. If you want quick relief and cure this is your remedy Sold by A. B. Armstrong, Druggist, Smethport, Pa.

Assignees Sale.

The goods in the store of Frank R Foster will be sold at assignees sale at greatly reduced prices, consisting of drugs, patent medicines, fancy articles, books, stationery, etc. Come at once and receive the benefit of first choice of goods.

J W. Bouton, Assignee.

The fact

that Hood's Sarsaparilla, once fairly tried, becomes the family medicine, speaks volumes for its excellence and medicinal merit. Hood's Sarsaparilla is Nature's co-worker.

Not one minute elapses between the taking of One Minute Cough Cure and relief. Why shouldn't people take One Minute Cough Cure? They should. They do. Sold by A. B. Armstrong.

It not only relieves; it does more, it cures. We refer to One Minute Cough Cure. Suitable for all ages all conditions, at all times. Sold by A. B. Armstrong.

Livery stable keepers should always keep Arnica & Oil Liniment in the stable —nothing like it for horses.

Mr. J. L. Griesinger

Nervous and Weak

All broken down, unable to sleep, distress and burning in my stomach, smothering and choking spells—this was my condition when I began to take Hood's Sarsaparilla. I have taken 3 bottles and feel like another man, can work with ease, weigh over 200, and am cured. I shall ever be ready to praise Hood's Sarsaparilla. J. L. Griesinger, New Granada, Pa.

Hood's Sarsaparilla Cures

N. B. Be sure to get Hood's and only Hood's.

Hood's Pills are endorsed by thousands.

F. G. LINDHOLM & CO.

—NEW—

FALL AND WINTER GOODS.

FLANNELS of all kinds.

BROADCLOTH in all the leading shades.

YARNS of all grades and colors.

UNDERWEAR in scarlet, natural wool and white for women, men and children—all sizes

HATS AND CAPS—the latest for gents and boys.

MACKINTOSHES—For Ladies, Misses and Gentlemen.

SHOES—The line is complete and prices low. A full assortment of the Famous W. L. Douglas Shoes always on hand.

OUR STOCK OF GROCERIES is fresh and complete.

F. G. LINDHOLM & CO.

220 Main St., Smethport, Pa.

BOSS GROCERY

Save Your Money by Buying Your

GROCERIES

OF US AT

CASH PRICES!

We buy for cash and sell for cash, and can afford to sell on a much smaller margin of profit than stores which are doing a large credit business. Call in and get our prices, and having tried us once, you will come again.

We keep on hand and are constantly receiving a large stock of

CANNED GOODS,
GROCERIES,
PROVISIONS,
FRUITS, ETC.

E. M. ROBERTS,

The Boss Grocer,

MAIN ST.

Below Chautauqua House.

Albert Anderson

MANUFACTURER OF AND DEALER IN

FINE BOOTS & SHOES.

I have just received a line of Gentlemen's Footwear that merits the inspection of the public.

Lumbermen's shoes a specialty.

ALBERT ANDERSON,

OPERA HOUSE BLOCK,

SMETHPORT, PENN'A.

Smethport Mills,

C. E. BARRETT, Proprietor,

MANUFACTURER OF AND DEALER IN

FLOUR FEED, MEAL, BOLTED MEAL, &C.

Also in stock a fine line of flour, viz:

PILLSBURY'S BEST,	$1.30
GOLD BALL,	1.00

These goods have the reputation of being the best in the market for the money.

CHICKEN FEED.

I have on hand and am constantly receiving a large stock of "Chicken Wheat," the best food known for poultry. Don't fail to get some of this feed, as you will receive better results from your poultry by using wheat than can be obtained from any other food.

C. E. BARRETT.

Corner Mill and Mechanic Sts.

Auditor's Notice.

In re estate of John [illegible] In the Orphans Court of McKean county. [illegible] of McKean county.

The Auditor appointed by the Court to distribute the funds remaining in the hands of David Howells, administrator of the estate of John Stenstrom, deceased, as appears by his first and final account filed in said Court and confirmed absolutely, will meet the parties interested for the purpose of his appointment on Tuesday, the 16th day of October, 1894, at his office in Davis Block, Valley Street, Kane borough, when and where all persons interested are required to present and prove their claims or be debarred from participating in the distribution of said fund. W. F. Wagner, Auditor.

Sept. 18th, 1894.—4w-pd.

Executrix Notice.

The subscriber having been appointed Executrix under the last will and testament of Hannah [illegible] Young, deceased, late of McKean county, Pennsylvania, hereby gives notice that all persons having claims against said estate will present same for settlement without delay, and all persons indebted to the estate of said decedent will settle the same with

Cordelia N Young,
Executrix.

Farmers Valley, Pa.—35-6t.

PALMER & THOMPSON,

Livery, Feed and Sale

STABLES.

Largest, Best Equipped and Most Complete Livery Establishment in McKean county.

Prompt attention to orders by wire.

A. C. U.

A. C. U.

A. C. U.

What's this mean?
I don't know, do you?

NO.

Well watch this space next week, workingmen, if you want a place to locate for a home and employment, or write to

Box 8,

Hazelhurst,

Penn'a.

WORK FOR THE WINTER,

Salary and Expenses or highest commissions paid Weekly; steady work, outfit Free; full instructions, no experience necessary. Low Prices; Stock Warranted, send for Special terms. Address,

CHAUTAUQUA NURSERY CO., Portland, N. Y.

39-4t

Notice.

McKean, ss. The Commonwealth of Pennsylvania to the Sheriff of said County

Greeting We command you, that you attach W M Page and John F McCormick late of Pleasantville, doing business as Page and McCormick late of your County, by all and singular their goods and chattels, rights, monies, and credits, lands and tenements, in whose hands or possession soever the same may be, so that they be and appear before our Court of Common Pleas, to be held at Smethport, in and for said County on the first Monday of October next there to answer Hodine and Walker agr for use of George Hodine, of a plea in Assumpsit, and also that you summon W M Page and John F. McCormick late of the said business as Page and McCormick and the National Transit Company, and summon all persons in whose hands or possession the said goods and chattels, rights, monies, may be attached, so that they and every of them be and appear before our said Court on the said first Monday of October next, to answer what shall be objected against them, and abide the judgment of the Court therein, and have you then and there this writ. Witness, the Hon. A G Olmsted, President Judge of said Court at Smethport the 17th day of August, A. D. 1894.

Geo. W. Mitchell, Prothonotary.
W. H Mounsher, Deputy.
A. B. Walker, Sheriff 35-6t.

Notice.

Mr. Editor: Please say to the public that I have a positive remedy for Consumption, Coughs, Colds, Asthma, Bronchitis, Hoarseness, Whooping Cough, Croup, Hay Fever, Sore Throat, Pleurisy, Pain in the Side, Chest or Back, Influenza, Grippe, Tonsilitis, Quinsy, Diphtheria, Scarlet Fever, Measles, Typhoid Fever, Malaria, Chills and Fever, Dyspepsia, Indigestion, Biliousness, Kidney Complaint, Female Weakness, Nervousness, Sleeplessness, Rheumatism, Neuralgia, Sciatica, Lumbago, Backache, Headache, Toothache, Earache, Sore Throat, Sprains, Bruises, Burns, Scalds, Cuts, Wounds, Piles, Fistula, Itching Skin Diseases, Worms, Tetter, Salt Rheum, Erysipelas, Chilblains, Frost Bites, Ringworm, Blood Poisoning, Boils, Felons, Tumors, Cancers, Goitre, Wens, Tape Worm, Gout, Dropsy, Fever and Ague, Intermittent Fever, Bilious Fever, Scrofula, Erysipelas, Abscesses, Ulcers, Diseases of the Eye, Ear, Head, Throat, Lungs, Stomach, Liver, Bowels, Kidneys, Bladder, Womb, Rectum, Blood, Nerves, Bones, Muscles, Joints, Glands, Skin, Hair, Nails, Sores, Weaknesses, Deformities, Female Irregularities, Hereditary Troubles, Contagious Blood Poisons, Nervous Affections, Special Troubles, Epilepsy or Fits, Paralysis or Palsy, St. Vitus Dance, Scarlet Fever, Mumps, Measles, Whooping Cough, Diphtheria, Erysipelas, Canker, Dysentery, Diarrhœa, Cholera Morbus, Cholera Infantum, Colic, Flatulency, Constipation, Inflammation, Congestion, Pneumonia, Bronchitis, Consumption, Asthma, Hay Fever, Catarrh, Influenza, Neuralgia, Rheumatism, Gout, Lumbago, Sciatica, Kidney Disease, Dropsy, Bright's Disease, Diabetes, Spermatorrhœa, Impotency, Sexual Debility, Premature Decay, Wasting Diseases, Softening of the Brain, Locomotor Ataxia, Insanity, Hypochondria, Blues, Suicidal Melancholy, Mercurial Affections, Poisoning, Abuse, Exposure, Indiscretion, Malarial Poisoning, Intermittent Fever, Typhoid Fever, Yellow Fever, Scurvy, Boils, Felons, Blood Poisoning, Carbuncles, Ulcers, Sores, Tumors, Cancers, Goitre, Wens, Fever Sores, White Swellings, Hip Joint Disease, Spinal Irritation, Curvature of the Spine, Locomotor Ataxia, Paralysis, Sciatica, Neuralgia, Rheumatism, Gout, Lumbago, Kidney Complaint, Dropsy, Bright's Disease, Diabetes, Spermatorrhœa, Impotency, Sexual Debility, Premature Decay, Wasting Diseases, Softening of the Brain

In localities practice is sections where the regular water supply is too hard for use. The softness and purity make it very desirable on wash day. The same results can be derived by using

OAK-LEAF SOAP

It makes the hardest water soft, makes the clothes white without injuring them, and reduces the labor of washing one-half. Ask the grocer for it.

GOWANS & SONS, Buffalo, N. Y.

Send for a Catalogue of Choice Pictures.

NEW YORK WEEKLY TRIBUNE

AND

The McKean County Miner,

ONE YEAR,

One Dollar and Fifty Cents.

Address all Orders to the Miner.

Complexion Preserved
DR. HEBRA'S
VIOLA CREAM
Removes Freckles, Pimples, Blackheads, Sunburn, Tan and Redness of the nose, and Roughness, Chapping and Blotches of the skin, and beautifies the complexion and perfectly harmless. At all druggists, or mailed for 50cts. Send for Circular.
VIOLA SKIN SOAP is simply incomparable as a toilet soap. Prepared for sale and delicately scented. Sample by mail, Price 25 cents.
G. A. RITTNER & CO., TOLEDO, O.

MONEY TO LOAN.

Loans made from $100 to $20,000 on Personal or Real Estate security. No publicity. Loans can be returned in small monthly payments or repaid over a term of years, to suit borrower. A loan from this Company will not injure the financial standing of any individual or firm. No bonus. Interest 6 per cent. only. Any one loaned for any purpose, such as to increase or enlarge business, to pay off mortgages, judgment notes, tax bills or purchase property, or in fact for any purpose that money may be desired. Address, Central Trust Company of Pa., 1339 Arch Street Philadelphia, Penna.

FRAZER AXLE GREASE
BEST IN THE WORLD.
Manufactured exclusively by the Frazer Axle Grease Co., Limited, Philadelphia, Pa.
Sold by dealers generally. 1887

GO TO
ROONEY'S MARKET
Wholesale and Retail
FOR A
Nice Piece of Meat
Fresh, Salt or Smoked.
FOR
FRESH & SALT FISH
AND FOR ALL
FRUITS AND VEGETABLES.
I will also pay the highest price for
STOCK AND HIDES
CALL AND SATISFY YOURSELF
Nearly opposite Catholic church Main st
J. F. ROONEY.

Nothing On Earth Will
MAKE HENS LAY
LIKE
Sheridan's Condition Powder!
KEEPS YOUR CHICKENS
Strong and Healthy. Prevents all Disease.
Over 1,000,000 Boxes Sold.
It is absolutely pure. Highly concentrated in quantity, one cent's worth to a large hen. Two cents' worth to a small hen. Ten cents' worth will make 1 pound of Powder. Will last a large hen 2 months. Sold by druggists, grocers and storekeepers, or sent by mail, postpaid, for 25 cts. in stamps, five packs $1. Large 2 1/2 lb. can, by express, $2.50. Sample free. Send for Sample copy of The Hen Fancier's Paper and Free Book. Address H. SHERIDAN & CO., 44 Pearl St., Buffalo, N. Y.

YELLOW
Are a symptom of Jaundice, Dyspepsia, Constipation, Biliousness, Liver Complaint.
DR. BAXTER'S MANDRAKE
BITTERS
will cure the disease and remove yellowness from skin and eyes. Warranted to cure.
Sold everywhere at 25 cts. per bottle.
For Sale by H. C. Wells.

BROWNELL BROS.,
SMETHPORT, PA.

Announce to the people of Smethport and vicinity that their stock is now complete and we have many

Novelties in Every Department,

Designed for the

EVERY-DAY-TRADE.

OUR EPECUREAN DEPARTMENT is supplied with all the leading brands of Canned and Bottled Good, including fruits, vegetables, meats, soups, etc.

OUR DRY GOODS DEPARTMENT embraces all the latest fabrics in Dress Goods, White Goods, Table Linens, Damasks, &c.

OUR SHOE DEPARTMENT can not be beat. Fine Shoes for Ladies' Misses' and Children's wear. Also Men's Youths' and Boys' Boots and Shoes of every description.

We have also in stock a full line of Hats and Caps, Gents' Furnishing Goods, Gloves and Mittens

We are sole agents of the above Suspenders.

Groceries and Provisions and the Best Brands of Flour in the Market

Long Tales

told about manure won't raise paying crops. Baugh's manure is all manure. A ton of good manure costs no more than a ton of poor manure. Write for samples and information.

BAUGH & SONS COMPANY,
Manufacturers of RAW BONE MANURES,
20 South Delaware Avenue, - Philadelphia.

McKINLEY IN MAINE.

Convincing Speech Made by Ohio's Governor.

FULL OF FACTS THAT COUNT.

The Author of the Tariff Bill Assaulted by the Democrats to the Great Detriment of the Country Presents Some Arguments in Favor of Republican Victories This Year That Cannot be Successfully Answered — The Facts Apply to Pennsylvania as Well as Maine.

The closing speech of the campaign in Maine, where the returns show a Republican majority greater by many thousands than ever before, was made by Governor McKinley, of Ohio, and it is conceded that to his matchless presentation of the issues is due in great measure the big majority. The Maine speech of Major McKinley fills six columns of space. We take from it and present here a few of the many forcible arguments presented, which are as applicable in Pennsylvania as in Maine. Among other things Governor McKinley said:

The Democratic president and Democratic congress have been running the government for eighteen months during which time little else has been thought of. Industry has been practically stopped. Labor has found little employment, and when employed it has been at greatly reduced wages. Both government and people have been draining the treasury, and both have been running in debt. The government has suffered in its revenues and the people in their incomes. The total losses to the country in business, property and wages are beyond human calculation. There has been no cessation in the waste of wealth and there is no cessation. Nightmare or hope has anywhere appeared. Investment and contracts have been universal. The appeals to charity have never been so numerous and incessant, nor their necessity everywhere so manifest. Congress has disappointed the people, trifled with the sacred trust confided to it, excited distrust and disgust among their constituents and impaired their enterprises and investments. In almost continuous session for thirteen months, they have done nothing but aggravate the situation. Pledged, if platforms mean anything, to overthrow a long continued policy of protection, they have quarreled and compromised, and, upon their own testimony, have been compromised.

THE TARIFF LAW.

The result of their long wrangle is a tariff law with which nobody is satisfied, a law which the chairman of the committee on ways and means and almost the entire Democratic side of the house condemned, by a vote and nay vote only a few days before its passage, affirming their intention to the most solemn manner not to permit it to be enacted, a law which never received the support by a majority of either the house committee on ways and means or the senate committee of finance, who were charged with the preparation and management of the bill; a law which all factions of the Democratic party agree is the work of a monstrous trust which Chairman Wilson confessed in the house, and the applause of his confederates, with deep chagrin and humiliation, held congress by the throat, a law which never received the deliberate consideration of the conference committee, and was not with fears by the senate only because of the forced and hurried action of the house in accepting it under the threat of the agents of the trust that it was "that or nothing," and in all human probability nothing, a law which since its passage the majority of the senators have rushed swiftly forward to denounce and condemn, although they are responsible for its passage; a law of which the house of representatives were so their ought ashamed that they had no scruple passed it than they made hot haste to seek its immediate amendment by passing supplementary bills, which put their tariffed sugar, coal, lead, iron and barley free on the free list under threat of still further disastrous assaults on the much disturbed and distressed industry of the country, utterly heedless of the stupendous ruin they had already wrought, a law which the president has condemned before its passage, and from which, when passed, he withheld his approval, a law which was characterized, before its passage, by the greatest leader in the Democratic party, the present senator from New York, as "a violation of Democratic pledges and principles," and which was denounced by the official head of the government as such as part of "party perfidy and party dishonor" that if the house should at last concur in it, "they would not dare to look the people of the country in the face," and which the executive still condemns, since their surrender, as the very "concoction of guile."

A FATAL MISTAKE.

Those who believe that the present administration was to settle the tariff question and keep it out of the domain of politics are willing to defer discussion have already discovered their fatal mistake, for they find that even those who made the law spurn it as a settlement when the parties came to the ballot box, protested and carried it on—boldly declare either that it is no settlement, or, if anything, a spurious one.

After eighteen months useless agitation, not yet content with the vast ruin they have wrought, they are still unwilling to give the business interests of the country any rest or relief, but compel, as the alternative of the threat of still other and more hurtful changes in our tariff schedule. Even the president himself in his letter to Congressman Catchings, of Mississippi, says:

The millions of our countrymen who have fought bravely and well for tariff reform—not excepting this bill—should be exhorted to continue the struggle. Should a shall agitate; upon warfare and constantly goading against necessary and half heartedness in their ranks.

And who, while he permitted the bill to be law, lacking the moral courage to veto it, yet hesitatingly announces:

I take my place with the rank and file of the Democratic party who believe in tariff reform, and who believe that it has not yet secured the results embodied in this bill at the close of the war; who are not blinded to the fact that the livery of Democratic tariff reform has been stolen and worn in the service of Republican protection; and who have marked the places where the deadly blight of trusts has blasted the councils of the brave in the hour of night."

OPINIONS AND ASSERTIONS.

Strong and sanguinary words, these, and new to Mr Cleveland's vocabulary—"treason" and the "close of the war." War for and against what? Traitors against whom and when? War against the best and highest interests of the people of the United States, whose chief executive, nevertheless, he is? War against our industrial independence and business prosperity. How blithely he sounds the note of battle! How confidently he again calls to arms every enemy to our industrial system and challenges to open warfare the friends of American prosperity and American labor! How scornfully he characterizes as traitors in his party every friend, however weak and bewildering, both in congress and out, to the cause of American protection.

Even the active agents to the settlement agree it is a settlement which does not settle anything. They openly disclaim it as such and invite the proscriptionists of the country to again join issue with them on the doctrine of free trade against protection, which they declared in their last national platform was a "fraud and robbery."

THE CHALLENGE ACCEPTED.

Then, as now, we accept their challenge and appeal to the voters of the country for their suffrage, but even if the Democratic leaders were satisfied with what they have done, before the settlement could be accepted as final and the country be set at rest the new law must pass the review of the people and be approved by them. If the country was disposed to accept it as final, and could permanently adjust business to it, the party in power would not have it so. They have an interminable boldness and unanimity. This means, unfortunately, a constant agitation until the 4th day of March, 1893, at least, and for two years longer if after that time the people in the congressional elections this year make the house Republican, in which event no further wrecking of our industries or interference with the business of people can occur during the administration of President Cleveland.

What will your verdict be? A Democratic victory means further and longer delays in the direction of free trade—deeper cuts and more deadly blows upon our industrial life. A Republican victory—a Republican house—means that during the closing half of Mr. Cleveland's administration the enemies of the protective system will be unable to successfully wage war upon the prosperity of the country. On which side will you vote—for more war or less war? For further attacks upon the home industries that are still running, or for more industry at home? Is it be true that a revival of business and general prosperity are to follow the passage of the new law, as is claimed by our political adversaries, then why should they interfere with the glad prospect by still further changes in tariff schedules or renewed agitation of the subject?

THE LAW OF 1890.

The law of 1890 was enacted for the American people and the American home. Whatever mistakes were made by it were all made in favor of the occupations and the firesides of the American people. It did not take away a single day's work from a solitary American workingman. It gave work and wages to all, such as they never had before. It dug by establishing new and great industries in this country, which increased the demand for the skill and handiwork of our laborers everywhere. It had no friends in Europe. It gave their industries no stimulus; it gave no employment to their labor at the expense of our own, and this cannot be truthfully said of the law of 1894.

During more than two years of the administration of President Harrison, and down to its end, it raised all the revenue necessary to pay the vast expenditures of the government, including the interest on the public debt and the pensions. It never increased taxes, the money, which in the past has always been

Complexion Preserved
DR. HEBRA'S
VIOLA CREAM
Removes Freckles, Pimples, Blackheads, Sunburn, Tan and Redness of the nose, and Roughness, Chapping and Blotches of the skin, and beautifies the complexion and perfectly harmless. At all druggists, or mailed for 50cts. Send for Circular.
VIOLA SKIN SOAP is simply incomparable as a toilet soap. Prepared for sale and delicately scented. Sample by mail, Price 25 cents.
G. A. RITTNER & CO., TOLEDO, O.

MONEY TO LOAN.

Loans made from $100 to $20,000 on Personal or Real Estate security. No publicity. Loans can be returned in small monthly payments or repaid over a term of years, to suit borrower. A loan from this Company will not injure the financial standing of any individual or firm. No bonus. Interest 6 per cent. only. Any one loaned for any purpose, such as to increase or enlarge business, to pay off mortgages, judgment notes, tax bills or purchase property, or in fact for any purpose that money may be desired. Address, Central Trust Company of Pa., 1339 Arch Street Philadelphia, Penna.

FRAZER AXLE GREASE
BEST IN THE WORLD.
Manufactured exclusively by the Frazer Axle Grease Co., Limited, Philadelphia, Pa.
Sold by dealers generally. 1887

GO TO
ROONEY'S MARKET
Wholesale and Retail
FOR A
Nice Piece of Meat
Fresh, Salt or Smoked.
FOR
FRESH & SALT FISH
AND FOR ALL
FRUITS AND VEGETABLES.
I will also pay the highest price for
STOCK AND HIDES
CALL AND SATISFY YOURSELF
Nearly opposite Catholic church Main st
J. F. ROONEY.

Nothing On Earth Will
MAKE HENS LAY
LIKE
Sheridan's Condition Powder!
KEEPS YOUR CHICKENS
Strong and Healthy. Prevents all Disease.
Over 1,000,000 Boxes Sold.
It is absolutely pure. Highly concentrated in quantity, one cent's worth to a large hen. Two cents' worth to a small hen. Ten cents' worth will make 1 pound of Powder. Will last a large hen 2 months. Sold by druggists, grocers and storekeepers, or sent by mail, postpaid, for 25 cts. in stamps, five packs $1. Large 2 1/2 lb. can, by express, $2.50. Sample free. Send for Sample copy of The Hen Fancier's Paper and Free Book. Address H. SHERIDAN & CO., 44 Pearl St., Buffalo, N. Y.

YELLOW
Are a symptom of Jaundice, Dyspepsia, Constipation, Biliousness, Liver Complaint.
DR. BAXTER'S MANDRAKE
BITTERS
will cure the disease and remove yellowness from skin and eyes. Warranted to cure.
Sold everywhere at 25 cts. per bottle.
For Sale by H. C. Wells.

BROWNELL BROS.,
SMETHPORT, PA.

Manufactured by Canton Hdw. Co. Canton Wt Worn on the Wood Suspender

Announce to the people of Smethport and vicinity that their stock is now complete and we have many

Novelties in Every Department,

Designed for the

EVERY-DAY-TRADE.

OUR EPECUREAN DEPARTMENT is supplied with all the leading brands of Canned and Bottled Good, including fruits, vegetables, meats, soups, etc.

OUR DRY GOODS DEPARTMENT embraces all the latest fabrics in Dress Goods, White Goods, Table Linens, Damasks, &c.

OUR SHOE DEPARTMENT can not be beat. Fine Shoes for Ladies' Misses' and Children's wear. Also Men's Youths' and Boys' Boots and Shoes of every description.

We have also in stock a full line of Hats and Caps, Gents' Furnishing Goods, Gloves and Mittens

We are sole agents of the above Suspenders.

Groceries and Provisions and the Best Brands of Flour in the Market

Long Tales

told about manure won't raise paying crops. Baugh's manure is all manure. A ton of good manure costs no more than a ton of poor manure. Write for samples and information.

BAUGH & SONS COMPANY,
Manufacturers of RAW BONE MANURES,
20 South Delaware Avenue, - Philadelphia.

IVORY SOAP
IVORY
IT FLOATS
BEST FOR SHIRTS.
THE PROCTER & GAMBLE CO., CINTI.

BICYCLES!

The Allerton at $75. $80 and $85, according to terms and equipments is the best medium-priced wheel on the market. It has high frame and is up to date. Weighs 28 pounds. The Cleveland, price $100 formerly $160. The bargain of bargains, but don't forget our old reliable standby, THE RAMBLER.

M. A. WOODBURY,
13 Mechanic Street,
Bradford

PATENTS
CAVEATS, TRADE MARKS
COPYRIGHTS.
CAN I OBTAIN A PATENT? For a prompt answer and an honest opinion, write to MUNN & CO., who have had nearly fifty years' experience in the patent business. Communications strictly confidential. A Handbook of Information concerning Patents and how to obtain them sent free. Also a catalogue of mechanical and scientific books sent free.
Patents taken through Munn & Co. receive special notice in the Scientific American, and thus are brought widely before the public without cost to the inventor. This splendid paper, issued weekly, elegantly illustrated, has by far the largest circulation of any scientific work in the world. $3 a year. Sample copies sent free.
Building Edition, monthly, $2.50 a year. Single copies, 25 cents. Every number contains beautiful plates, in colors, and photographs of new houses, with plans, enabling builders to show the latest designs and secure contracts. Address MUNN & CO., NEW YORK, 361 BROADWAY

W. L. DOUGLAS
$3 SHOE
IS THE BEST.
NO ADVERTISING.
$5. CORDOVAN, FRENCH & ENAMELLED CALF.
$4 $3.50 FINE CALF & KANGAROO.
$3.00 POLICE, 3 SOLES.
$2.50 $2. WORKINGMENS EXTRA FINE.
$2.00 $1.75 BOYS SCHOOL SHOES.
LADIES
$3 $2.50 $2 $1.75 BEST DONGOLA.
SEND FOR CATALOGUE
W. L. DOUGLAS,
BROCKTON, MASS.
You can save money by purchasing W. L. Douglas Shoes.
Because, we are the largest manufacturers of advertised shoes in the world, and guarantee the value by stamping the name and price on the bottom, which protects you against high prices and the middleman's profits. Our shoes equal custom work in style, easy fitting and wearing qualities. We have them sold everywhere at lower prices for the value given than any other make. Take no substitute. If your dealer cannot supply you, we can. Sold by

F. G. LINDHOLM & CO.

Water Has Come Down!

WE must have a Bath.
WE must have Perfumed Soap.
WE must have a Bath Brush.
WE must have a Bath Sponge.
WE must have a Hair Brush.
WE must have a Comb.
WE must have a Tooth Brush,

Call at
McCOY'S DRUG STORE,
ODD FELLOW'S BUILDING,
SMETHPORT, PENNA.

FIRST IN AUTUMN SELECTIONS.

Fall Stocks being received and opened for the trade.

NEW GOODS AT LOWER PRICES.

New Dress Serges and Dress Goods of latest patterns, Ginghams, Calicos, Muslins &c.

Hosiery of the latest styles, and warranted Fast Colors.

Underwear of many varieties. Toweling, Towels, Tabling and Napkins.

Millinery: New Sailors and other articles, the first of the season, and at prices to suit the times.

MRS. T. D. NASH.

Smethport, Pa., Aug. 30, 1894.

Greek Winners.

When, after Salamis, Xerxes was in full flight for Asia, and the overcrowded vessel, no thing story run, was laboring in the storm, Xerxes, getting frightened, asked the captain whether there was any chance of safety. "None," said the captain, "unless the ship is lightened of some of its passengers." Whereupon Xerxes, turning to the Persians, exclaimed, "Now is the time to show your loyalty to your king, for on you my safety depends." And without a word the well trained courtiers made obeisance and leaped into the sea.

Thus unburdened, the ship arrived at the land, whereupon Xerxes presented the captain with a golden crown for having saved the king's life, and then ordered his head off for having caused the death of so many noble Persians.—Westminster Review.

Artificial Glaciers.

An excellent object lesson has been given by Herr Koch, the German physicist, who wishes to illustrate the formation of glaciers to his students. He took a square tray, having a sloping gutter, down which yellow pitch, resembling coal plough, which, like ice, is plastic under pressure and brittle under tension, was allowed to flow, the gutter being first lined with very hot pitch so as to give the main flow a better hold on the sides. Transverse fissures, like the crevices in a glacier, appear in the middle of the strong and smaller ones join them from the edges. Where the bed widens longitudinal crevices are produced.—London Times.

FRIDAY, OCT. 19th, 1894.
ONE DAY ONLY, EACH VISIT.

FREE EYE EXAMINATION.

There is no ocular, aural, or obscure method of obtaining proper relief for overstrained and defective eyesight, headache and so forth, than to consult ELLIOTT HOUSEWORTH, the eye specialist.

The happy results from correctly-fitted glasses are a grateful surprise to persons who have not before known the real profit to themselves in wearing glasses. NO CHARGE to examine your eyes. All glasses guaranteed.

ELLIOTT HOUSEWORTH, of Philadelphia,
SPECIALIST ON THE EYE.
AT THE STORE OF H. L. ARMSTRONG, JEWELER, MAIN ST., SMETHPORT, PA.

H. W. RUBIN & CO.
(AT THE OLD STAND)
ARE NOW READY TO SHOW THE PUBLIC
A COMPLETE LINE OF . . .
SPRING CLOTHING SPRING
CONSISTING OF
Men's, Boys' and Children's Suits
OF THE LATEST PATTERNS AND STYLES.
Prices are as LOW as they can be bought in the City, while the quality is GUARANTEED. Money refunded if not as represented.
Also carry in our MERCHANT TAILORING Department the most complete stock of Foreign and Domestic Goods.
A PERFECT FIT GUARANTEED AT ALL TIMES!
SUITS MADE UP ON SHORT NOTICE!
We carry a FULL LINE of Gents' Furnishing Goods, Men's Shoes, &c.
AT THE OPERA HOUSE STORE
WE CARRY A FULL OF LINE
READY-MADE CLOTHING, DRY GOODS, LADIES AND CHILDREN'S SHOES, &c.

NEW GOODS!
NEW GOODS!
RECEIVED DAILY AT THE STORE OF
D. C. YOUNG.

SUMMER GOODS!
In great Profusion.

THE FINEST LINE OF WHITE GOODS
Ever shown in this Place.
And, in fact, everything ever kept in a GENERAL STORE
New line of SHIRT WAISTS from 50 cents up.
SMETHPORT, PA., May 16, 1894. D. C. YOUNG

V. KLAPPENBACH,
MERCHANT -:- TAILOR,
Opposite Billiard Room,
Main Street, Smethport, Pa.,
Keeps an assortment of English and French Goods on hand from which to select. Suits will be made up in the latest and most approved styles, and entire satisfaction guaranteed.
Boys' suits to order, from $3.50 to $5 and up, including extra pair pants. Gents' fine Suits from $12 to $17 and up. Gents' fine Pants to order for $6.50 and up. Give me a call and select your goods and leave your measure.
V. Klappenbach.

NEW -:- FURNITURE
SPECHT & SASSE
We have a large stock of the latest designs in furniture and we are able to offer some very attractive bargains. If you want a single piece of furniture or an outfit for your home, it will pay you to see our store.
DON'T FAIL TO CALL
before making a purchase elsewhere
Undertaking in all its branches a specialty.
Corner of Main and Union Streets SMETHPORT, PA.

DO NOT FORGET
TO CALL AT
P. D. HOPKINS,
Corner Mill and Mechanic Streets,
Where can be found a full line of
DRY GOODS, GROCERIES, BOOTS, SHOES, &c
OUR FLOUR is just elegant try it.
We are pleased to inform you that we shall hereafter sell BURKE'S DRAGOON TEAS, the finest ever bought the American Continent.
Buy of us to day and you will to morrow.
Remember we are agents for the Clothing House, of G. W. Simmons & Co., Boston, Mass. Satisfaction guaranteed or money refunded
Smethport, Pa. P. D. HOPKINS.

EXCELSIOR
MARBLE .·. AND .·. GRANITE .·. WORKS,
W. H. PRENTISS, PROPRIETOR,
[Successor to W. H. PRENTISS & CO.]
MARBLE, GRANITE and CEMETERY WORK.
Special attention will be paid to all orders for grading and fencing of Cemetery Lots, Cleaning; Resetting or Lettering of Monuments and Headstones. For prices or any information call at office or address me.
Office and Works on Water St., Smethport, Pa.

Suicidal Insanity.

Insanity is the only cause of suicide that is not a confession of weakness. The suicide who is not insane is a coward who has not the courage to live. Suicide is the only crime that is not punished by the law. Why? Because the law is made by the living, and they do not punish the dead. Suicide is the only crime that is not punished by the law. Why? Because the law is made by the living, and they do not punish the dead.

Railroad Guide.

THE ERIE
WESTERN NEW YORK & PENNSYLVANIA

In effect Jan. 8, 1894.

Trains leave Smethport for Larrel[illegible] Bradford, Olean, Bradford, Rochester and Buffalo, as follows:

BUFFALO EXPRESS.....9:10 A. M.
BUFFALO MAIL.....7:30 P. M.

Train leaving Smethport at 2:21 p. m. connects at Olean with Erie Division for Allegany, Salamanca and Pittsburg.

For Clermont, Johnsonburg, and points south:
CLERMONT MAIL.....12:20 P. M.
CLERMONT ACCOMMOD'N.....12:20 P. M.
LOCAL.....7:30 P. M.

Clermont Mail connects through to Johnsonburgh.

Get Time Tables giving full information from A. E. WORK, Ticket Agent,
E. DELL, General Supt.,
J. A. FELLOWS, Gen. Pass. & Tk. Agt.,
Buffalo, N. Y.

Bradford, Bordell and Kinzua R. R. Co.

Direct lines between Bradford, Kane and Elk County oil field.

TIME TABLE IN EFFECT MAY 16, 1894.

WESTWARD.				EASTWARD.
p. m.	p. m.	a. m.	STATIONS.	a. m.	a. m.
7 45	.....	9 37	ar. Bradford lv.	6 30	1 30
7 53	.....	9 47	Kinzua Junct'n	6 05	1 05
8 07	.....	10 01	Allen	5 42	12 42
8 16	.....	10 10	Davis	5 32	12 32
8 20	.....	10 14	Simpson	5 28	12 28
8 25	.....	10 17	Kellogg	5 25	12 25
8 43	.....	10 37	Smethport	5 05	12 05
8 55	.....	10 50	Mt. Jewett	4 50	11 50
9 10	.....	11 05	Kane	4 35	11 35
4 45	.....	.....	Carlson	10 55	.....
4 38	.....	.....	Spring Creek	11 02	.....
4 17	.....	.....	Sheffield Jct.	11 20	.....
4 05	.....	.....	Watson	11 31	.....
3 55	.....	.....	Mayburg	11 41	.....
3 50	.....	.....	Clarion	11 50	.....
12 15	.....	.....	Foxburg	3 42	.....
12 05	.....	.....	Parker	3 52	.....
11 50	.....	.....	Petrolia	4 35	.....
11 05	.....	.....	Karns	4 50	.....
10 55	.....	.....	Millerstown	5 00	.....
10 45	.....	.....	Butler	5 55	.....
10 15	.....	.....	Hilldrend	7 05	.....
7 30	.....	.....	Allegheny	9 45	.....
p. m.				p. m.	

JNO. C. McKENNA, Superintendent

Buffalo, Rochester & Pittsburgh Railway
THE SHORT LINE

On and after June 17, 1894, passenger trains between Buffalo, Rochester, Salamanca, Bradford, Kinzua, Buffalo, Rochester, Salamanca, and the Coal and Lumber Regions of Pennsylvania will leave Bradford and Mt. Jewett, daily except Sunday, as follows:

LEAVE BRADFORD—EAST BOUND.

7.45 a. m.—Buffalo & Rochester Express—For Salamanca, Ellicottville, Springville, Colden, Buffalo, Machias, Gowanda, Silver Springs, Warsaw, LeRoy and Rochester.

2.15 p. m.—Mail—For Salamanca, Ellicottville, Springville, Colden, Buffalo, Machias, Gowanda, Silver Springs, Warsaw, LeRoy, and Rochester.

5.10 p. m.—Buffalo Express—Daily. For Limasdone, Carrollton, Salamanca, Ellicottville, Springville, Colden and Buffalo.

LEAVE MT. JEWETT—SOUTH-BOUND.

8.02 a. m.—Accommodation—For Johnsonburgh, Ridgway, Brockwayville, DuBois and Punxsutawney.

2.35 p. m.—Mail—For Johnsonburgh, Ridgway, Brockwayville, DuBois and Punxsutawney.

Thousand Mile Tickets, good for passage between all stations, at two cents per mile.

Passengers are requested to purchase tickets before entering trains. An extra charge of TEN CENTS will be collected by Conductors when fares are paid on trains, from all stations where tickets are kept for sale.

For time tables and full information call on or address any of the Company's agents, or

H. LUCKENBACH, Agent Bradford, Pa.
EDWARD C. LAPEY, General Passenger Agent, Rochester, N. Y.
R. G. MATTHEWS, Assistant Superintendent, Buffalo, N. Y.

PENNSYLVANIA RAILROAD.

PHILADELPHIA & ERIE DIVISION TIME TABLE.
In effect Nov. 19th, 1893.
TRAINS LEAVE EMPORIUM JUNCTION
EASTWARD.

8.25 a. m.—Train 4, daily except Sunday, for Sunbury, Harrisburg and intermediate stations, arriving at Philadelphia 6.50 p. m., New York 10.05 p. m., Baltimore 7.20 p. m., Washington 8.40 p. m. Pullman Parlor car through from Kane to Philadelphia.

3.00 p. m.—Train 6, daily except Sunday, for Harrisburg and intermediate stations, arriving at Philadelphia 4.30 a. m., New York 7.35 a. m., Pullman sleeping cars from Harrisburg to Philadelphia and New York. Philadelphia passengers can remain in sleeper undisturbed until 7.00 a. m.

9.40 p. m.—Train 4, daily for Sunbury, Harrisburg and intermediate stations, arriving at Philadelphia 6.50 a. m., New York 9.25 a. m., 10.35 a. m. Sundays, Baltimore 6.20 a. m., Washington 7.40 a. m. Pullman sleeping cars from Erie and Williamsport to Philadelphia and passenger cars from Erie to Philadelphia, and Williamsport to Philadelphia. Passengers in sleeper for Baltimore and Washington will be transferred into Washington sleeper at Harrisburg.

WESTWARD.

6.10 a. m.—Train 1, daily except Sunday for Ridgway, DuBois Clearfield and intermediate stations, arriving at Ridgway 8.30 p. m. for Erie.

10.25 a. m.—Train 3, daily for Erie and intermediate stations.

7.05 p. m.—Train 11 daily except Sunday for Ridgway and intermediate stations.

THROUGH TRAINS FOR EMPORIUM JUNCTION FROM THE EAST AND SOUTH.

Train 1 leaves Renovo 6.25 a. m., daily except Sunday, arriving at Emporium Jct. 8.10 a. m.

Train 11 leaves Philadelphia 9.20 a. m., Washington 8.35 a. m., Baltimore 8.55 a. m., Wilmington 10.15 a. m., daily, except Sunday, arriving at Emporium Junction 7.05 p. m. Pullman Parlor car from Philadelphia to Williamsport and sleeping car from Baltimore to Kane, 3, leaves New York 8.00 p. m., Philadelphia 11.20 p. m., Washington 10.50 p. m., Baltimore 11.30 p. m., arriving at Emporium Junction 8.20 a. m., with Pullman Palace sleeping cars from Philadelphia to Erie and from Washington and Baltimore to Williamsport and passenger coaches from Philadelphia to Erie.

JOHNSONBURG RAILROAD.
Daily except Sunday.

SOUTH	STATIONS.	NORTH
A. M. Lv.		Ar. A. M.
9 40	Ridgway	11 20
9 55	Johnsonburg	11 05
10 05	Glen Hazel	11 26
10 19	Hall	10 51
10 24	Intermediate	10 46
10 30	Smith's Run	10 40
10 37	Kersville	10 33
10 45	Clermont	10 25

Connections are made with train 1, leaving Johnsonburg at 9.40 a. m., for Ridgway and intermediate points, arriving at Erie at 8.00 p. m. also at Ridgway with train 6, leaving Ridgway at 6.15 p. m., for Philadelphia, New York, Baltimore and Washington.

S. M. PACKER, Gen'l Manager. J. E. WOOD, Gen'l Passenger Agt.

COUDERSPORT & PORT ALLEGANY Railroad Time Table, taken effect Monday, Dec. 18, 1893.

AR. EAST'WD.	STATIONS.	LV. WEST'WD
A.M.	P.M.	A.M. P.M. P.M.
10.38	8.02	1.00 Coudersport 8.30 1.30 5.20
10.56	8.01	12.56 Pine Creek Jc. 8.32 1.32 5.22
10.55	7.59	12.55 Hammond 8.34 1.34 5.24
10.50	7.54	12.50 Fish Hill 8.39 1.39 5.29
10.47	7.51	12.50 Olmsted 8.40 1.42 5.32
10.41	7.50	12.45 Mina 8.44 1.47 5.37
10.32	7.44	12.36 Knowlton 8.50 1.55 5.45
10.27	7.40	10.43 Roulette 8.55 2.00 5.51
10.21	7.32	12.25 Smethville 9.05 2.12 6.00
10.05	7.25	12.16 Coleman 9.11 2.19 6.07
10.00	7.20	12.11 Port Allegany 9.15 2.25 6.12

PINE CREEK DIVISION.

1.08 p m 6.15 a m Coudersport a m 7.10 p m 5.10
1.17 6.16 Pine Creek Junction 7.07 2.07
1.27 6.24 Fair Grounds 7.02 2.42
1.30 6.27 Lebona 6.59 2.52
1.38 6.35 Sweden Valley 6.50 2.38

Trains run on eastern standard time.
B. A. McCLURE, Sup't.

BUFFALO & SUSQUEHANNA R. R.
TIME TABLE.
Took effect Monday, July 16th, 1894.

A	B	1	STATIONS.	2	4	6
p.m.	p.m.	a.m.	Ar. Dp.	a.m.	p.m.	p.m.
2.30	2.15	9.00	Keating	9.15	2.30	7.30
2.10	1.50	8.40	Cowley Junc.	9.35	2.47	8.10
2.05	1.45	8.35	Austin	10.00	3.00	8.30
2.01	.....	8.30	Costello	10.05	3.05	.....
1.52	.....	7.55	Wharton	10.48	3.41	.....
1.45	.....	7.50	Hebron	10.55	3.47	.....
1.40	.....	7.10	Ulmer	11.20	4.07	.....
1.30	.....	6.40	Cross Fork Jc.	12.00	4.40	.....
1.15	.....	6.20	Germania	12.20	5.00	.....
12.10	.....	5.20	Galeton	1.20	5.15	.....
p.m.	p.m.	a.m.	Dp. Ar.	p.m.	p.m.	.....
		p.m.	a.m.	Cross Fork Jc.	p.m.	p.m.
		4.20	8.40	ar. Cr Fk Jc dp	12.25	4.40
		3.20	5.40	dp Cross Fk Jc ar	1.25	5.40

H. Hutchinson, Train Master. C. W. Goodyear, Gen'l Manager.

$40.00 PER WEEK
FOR
WILLING WORKERS
of either sex, any age, in any part of the country, at the employment which we furnish. You need not be away from home over night. You can give your whole time to the work, or only your spare moments. As capital is not required you run no risk. We supply you with all that is needed. It will cost you nothing to try the business. Any one can do the work. Beginners make money from the start. Failure is unknown with our workers. Every hour you labor you can easily make a dollar. No one who is willing to work fails to make more money every day than can be made in three days at any ordinary employment. Send for free book containing the fullest information.
H. HALLETT & CO.,
Box 880,
PORTLAND, MAINE.